

The 49<sup>th</sup> Autumnal Meeting of Japanese Society of Clinical Cytology

Vote results using the World Wide Web

Case01

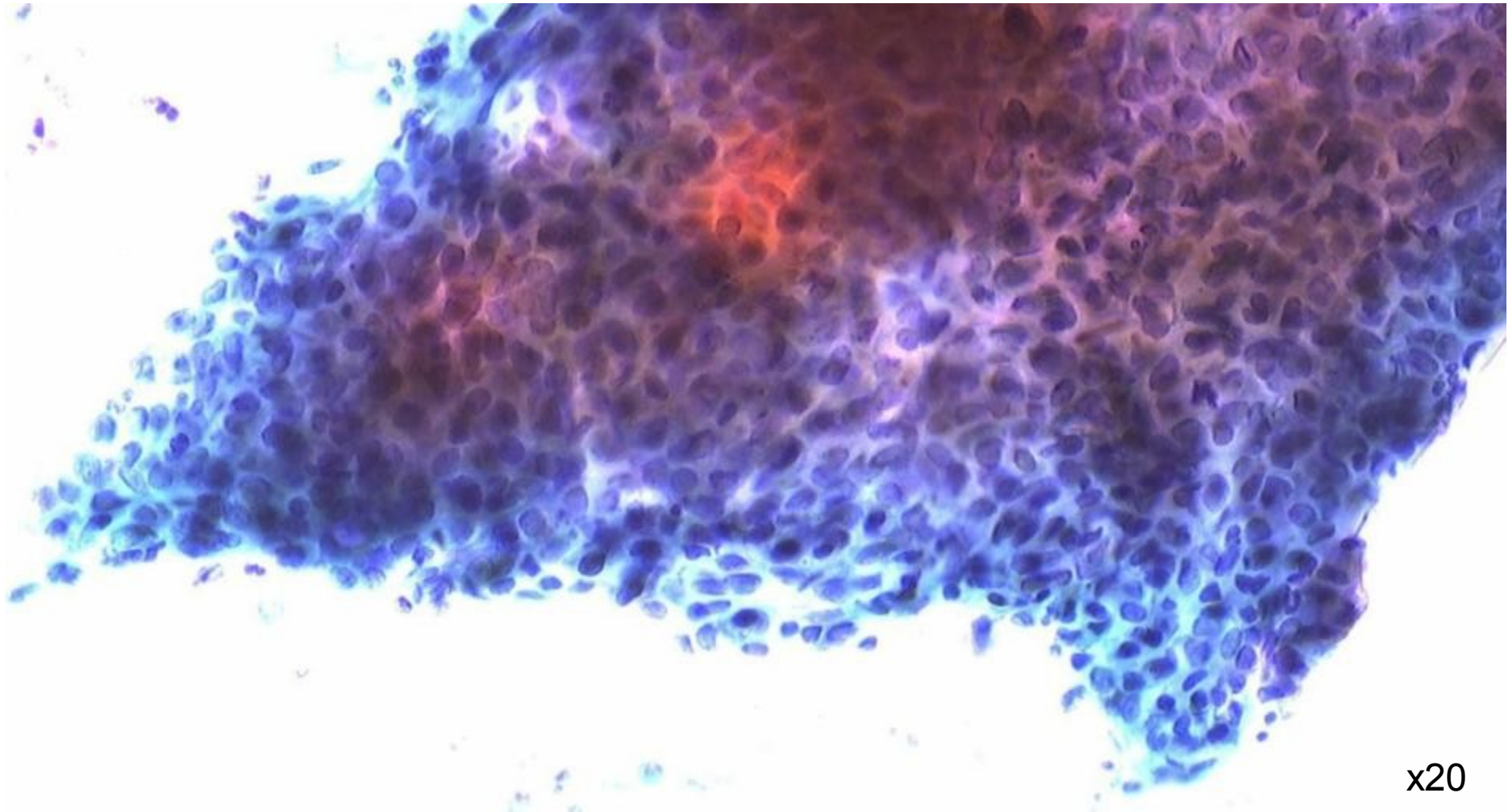

# Case01

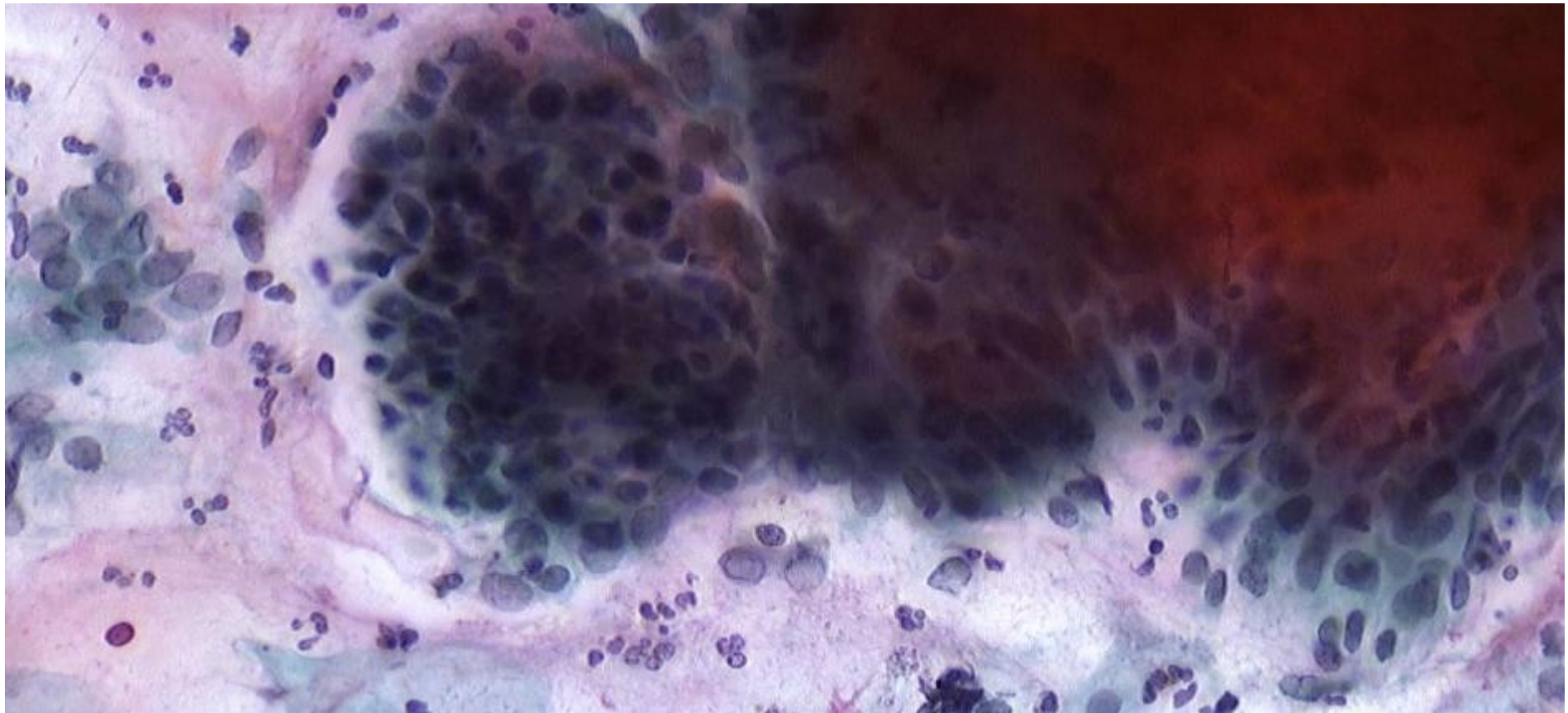

AGC	7	94
ASC-H	31	
ASC-US	7	
CIN1	1	
CIN2	5	
<b>CIN3</b>	<b>20</b>	Yellow box: final diagnosis
CIS	10	
NILM	13	

x40

# Case02

ASC-H	15	83
ASC-US	28	
CIN1	5	
<b>CIN2</b>	<b>20</b>	
CIN3	3	
CIS	2	
NILM	10	

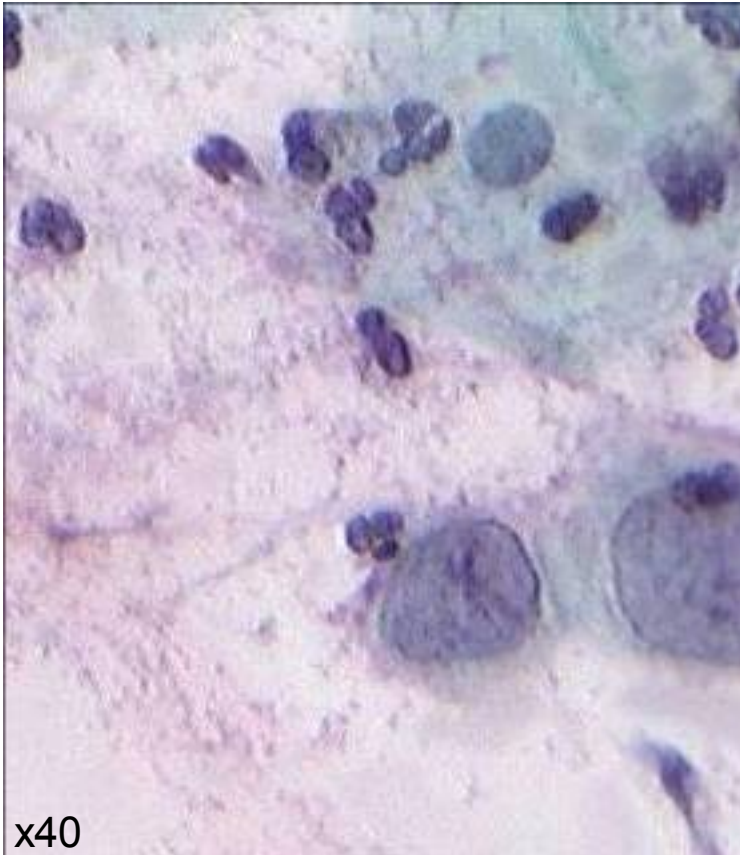
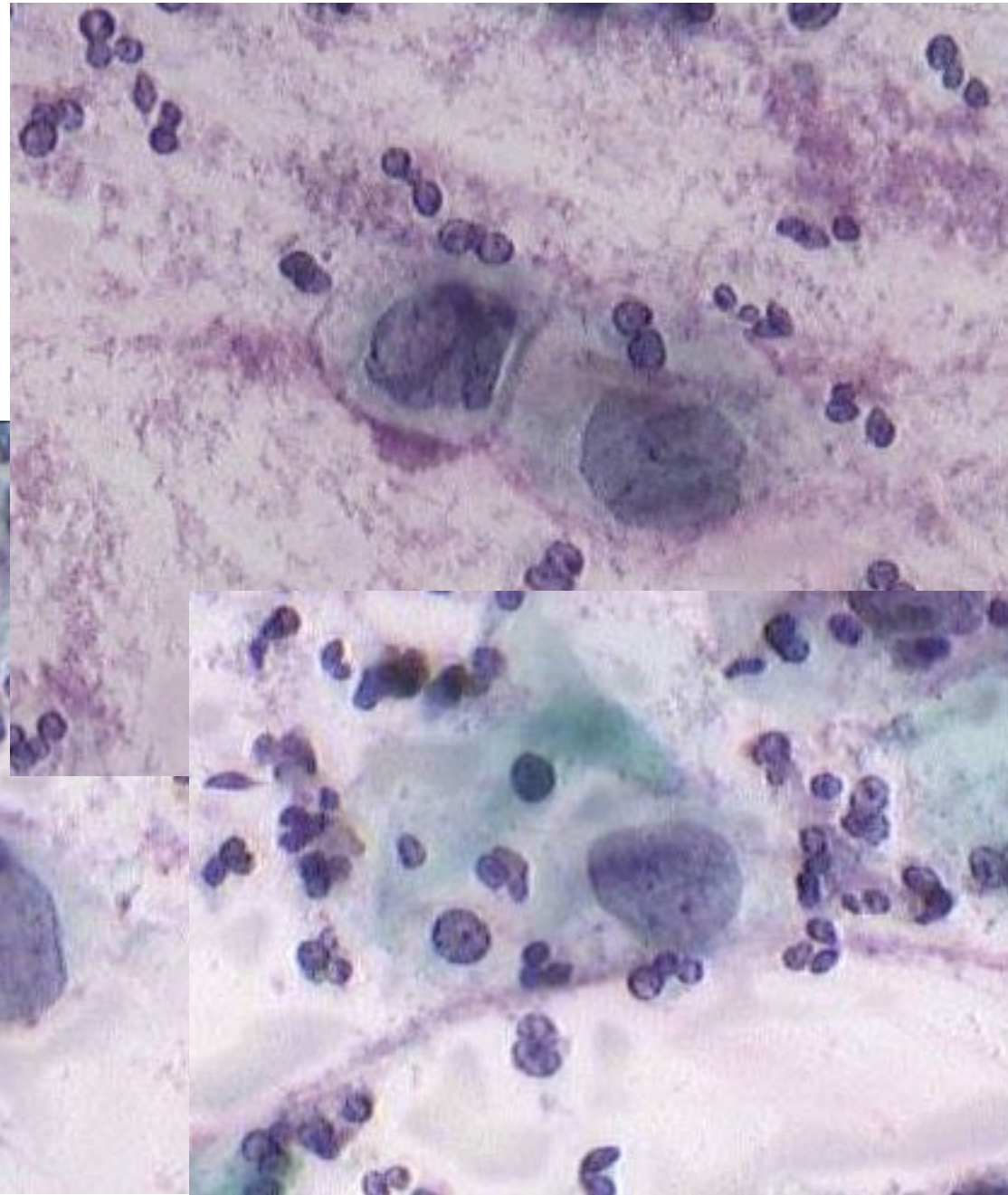

x40

### Case03

AGC	17
ASC-H	30
ASC-US	3
CIN1	1
CIN2	1
<b>CIN3 (CIS)</b>	<b>5</b>
CIS	3
NILM	17

77

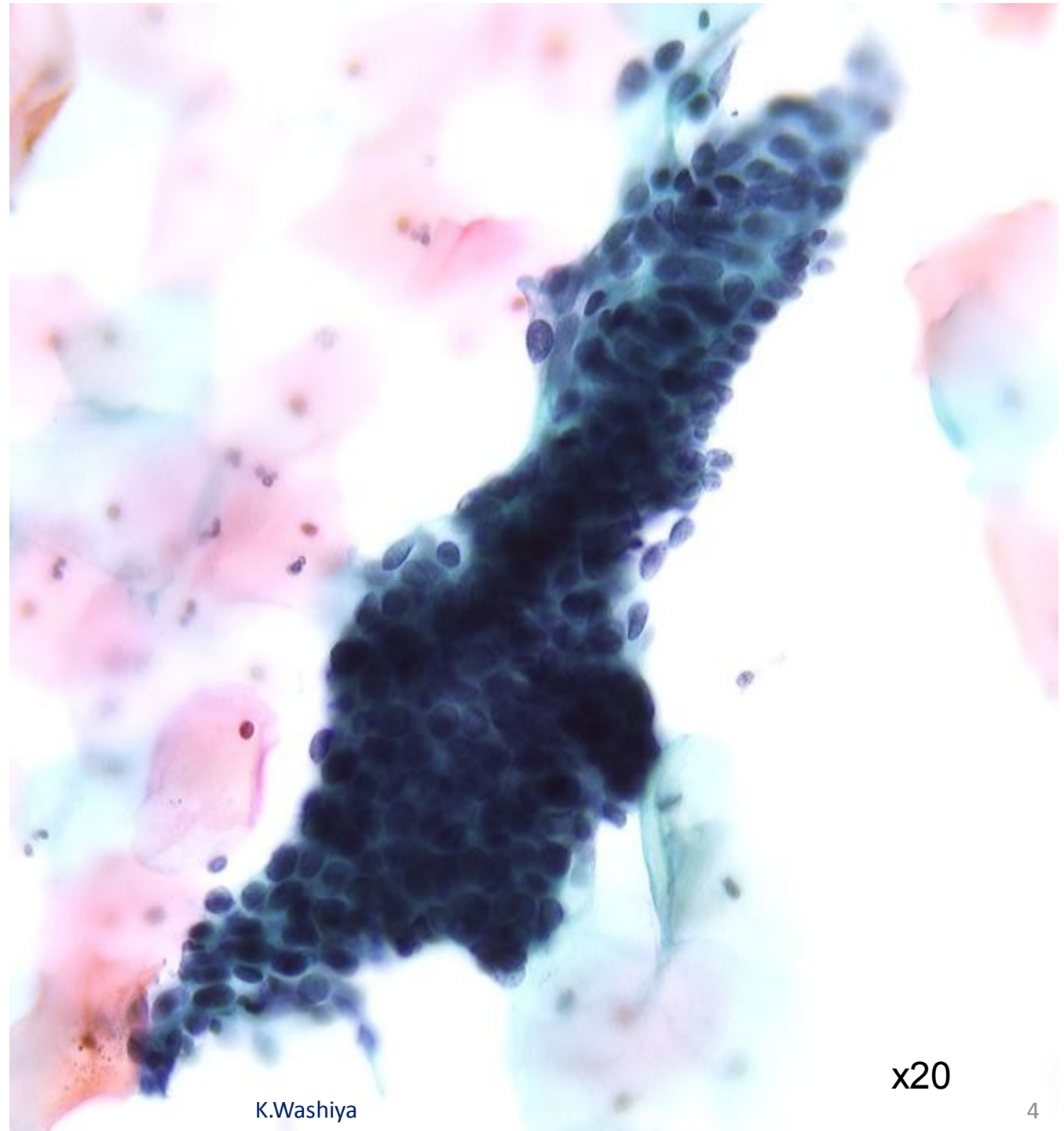

K.Washiya

x20

# Case04

ASC-H	17	64
ASC-US	3	
CIN1	2	
CIN2	9	
CIN3	22	
CIS	9	
NILM (Cervical polyp)	2	

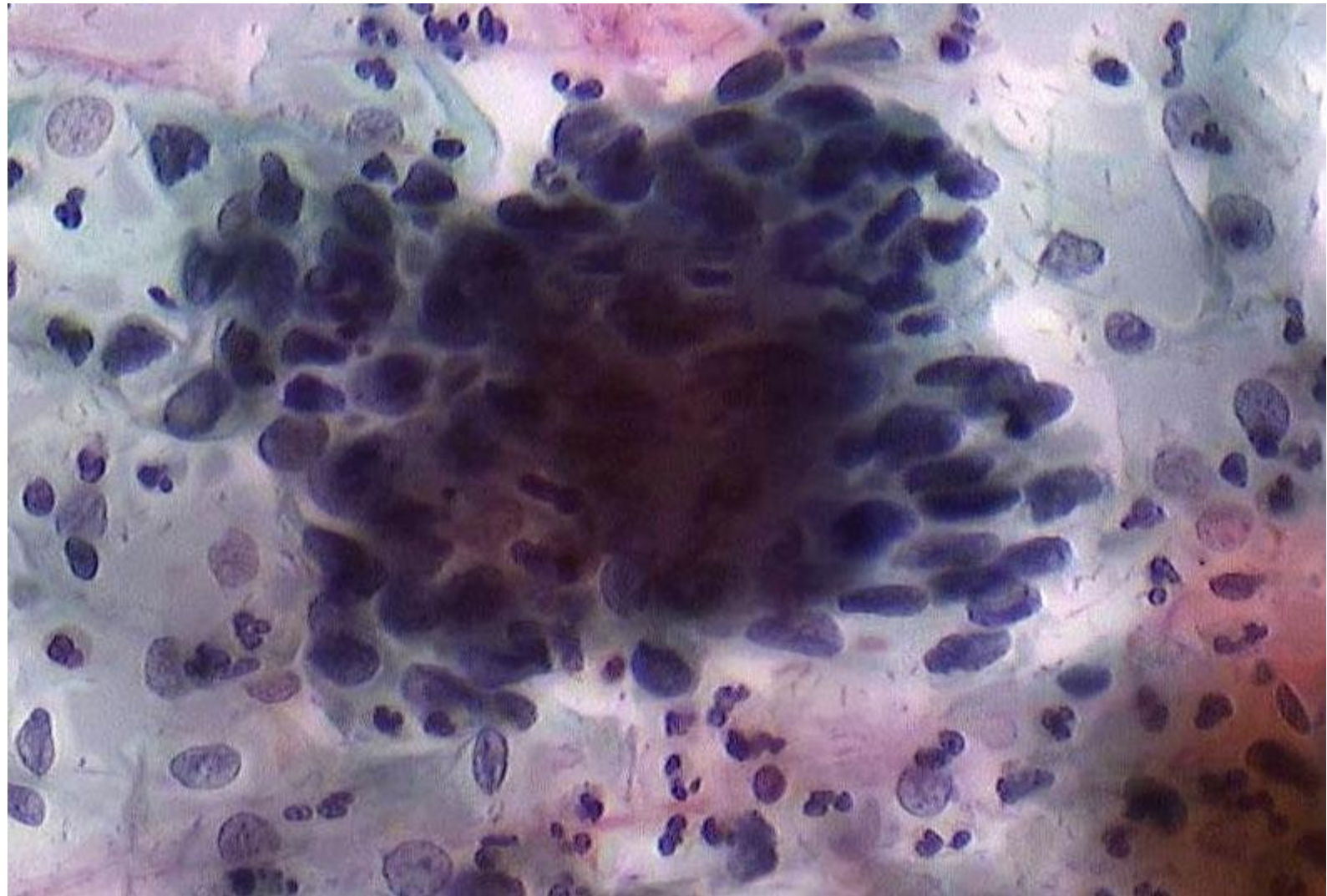

x40

# Case05

AGC	9
ASC-H	13
ASC-US	1
CIN1	1
CIN2	4
CIN3 (severe)	7
CIS	18
NILM	5

58

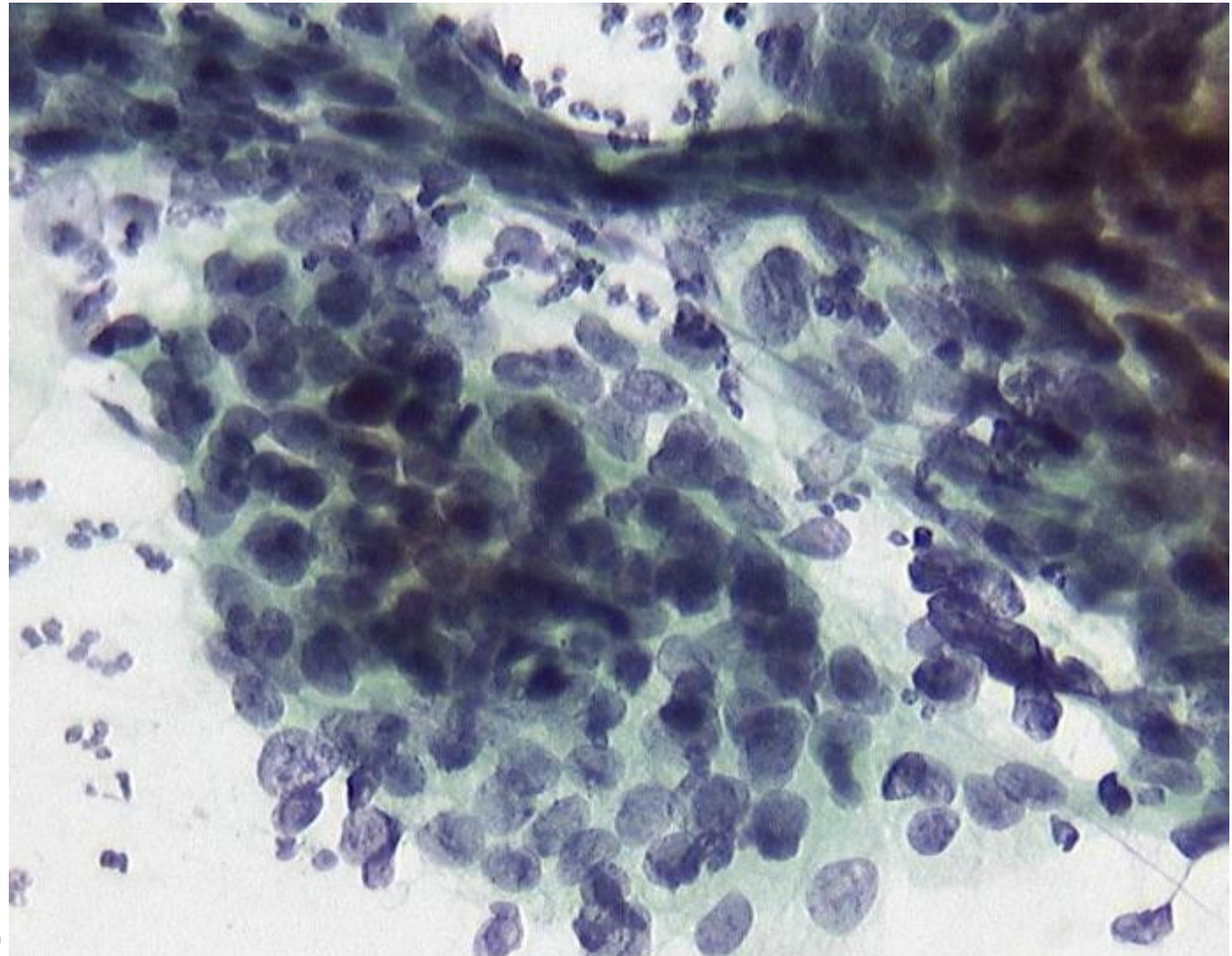

x40

# Case06

AGC	9
ASC-H	10
ASC-US	3
CIN1	2
<b>CIN2</b>	<b>2</b>
CIN3	1
CIS	13
NILM	5

45

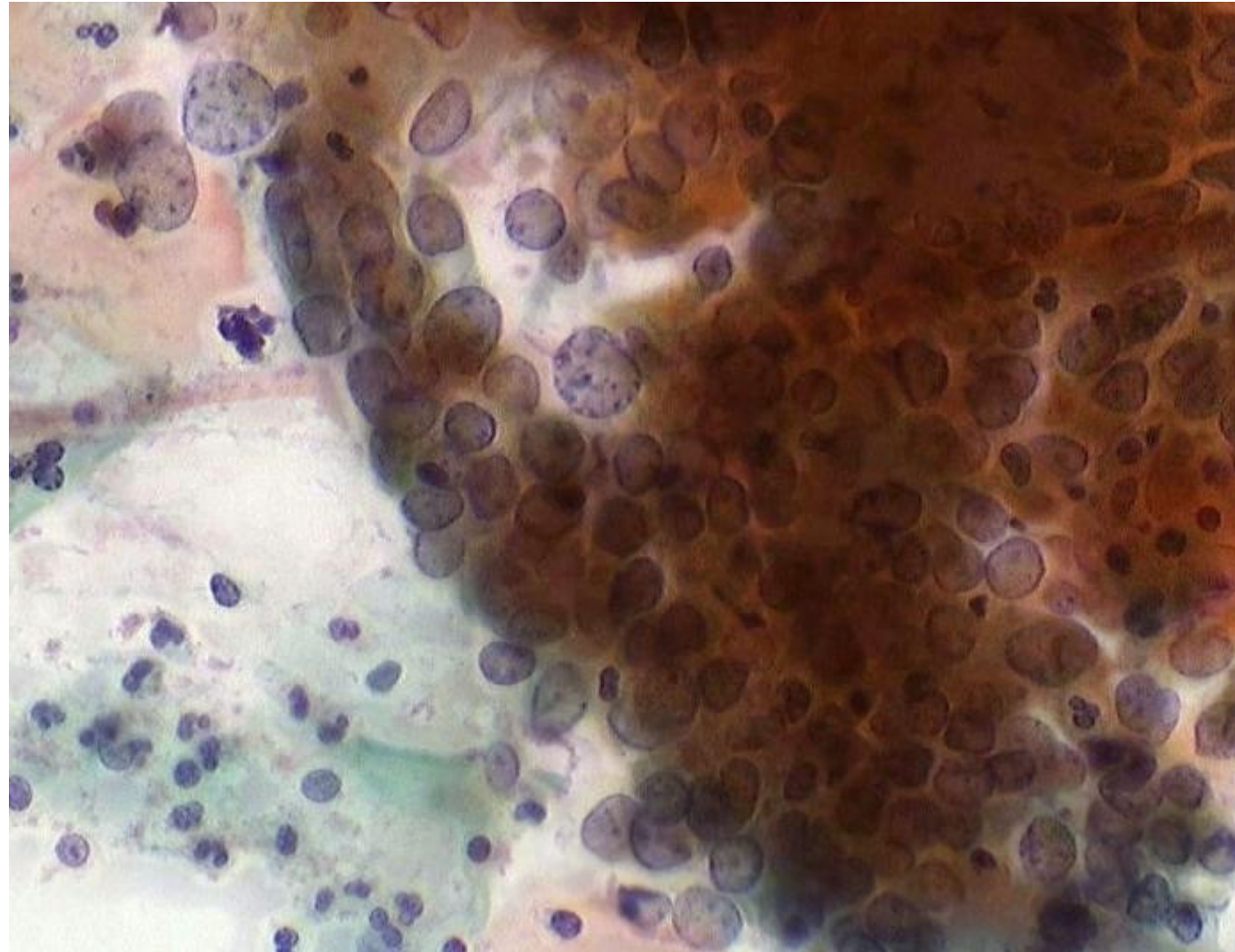

x40

Case06

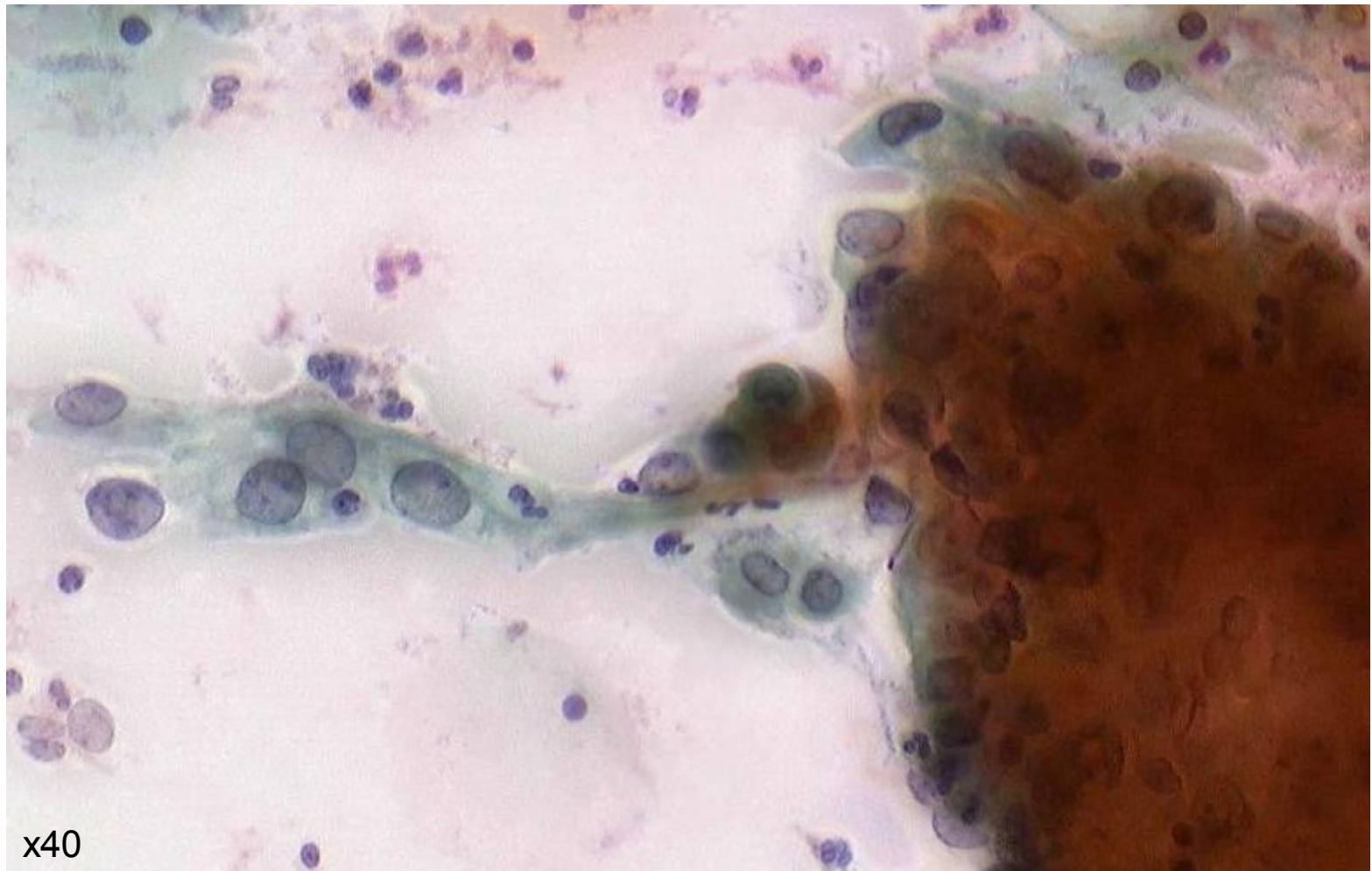

x40



# Case07

AGC	3
ASC-H	11
ASC-US	2
CIN1	1
<b>CIN2</b>	<b>3</b>
CIN3	2
CIS	2
NILM	15

39

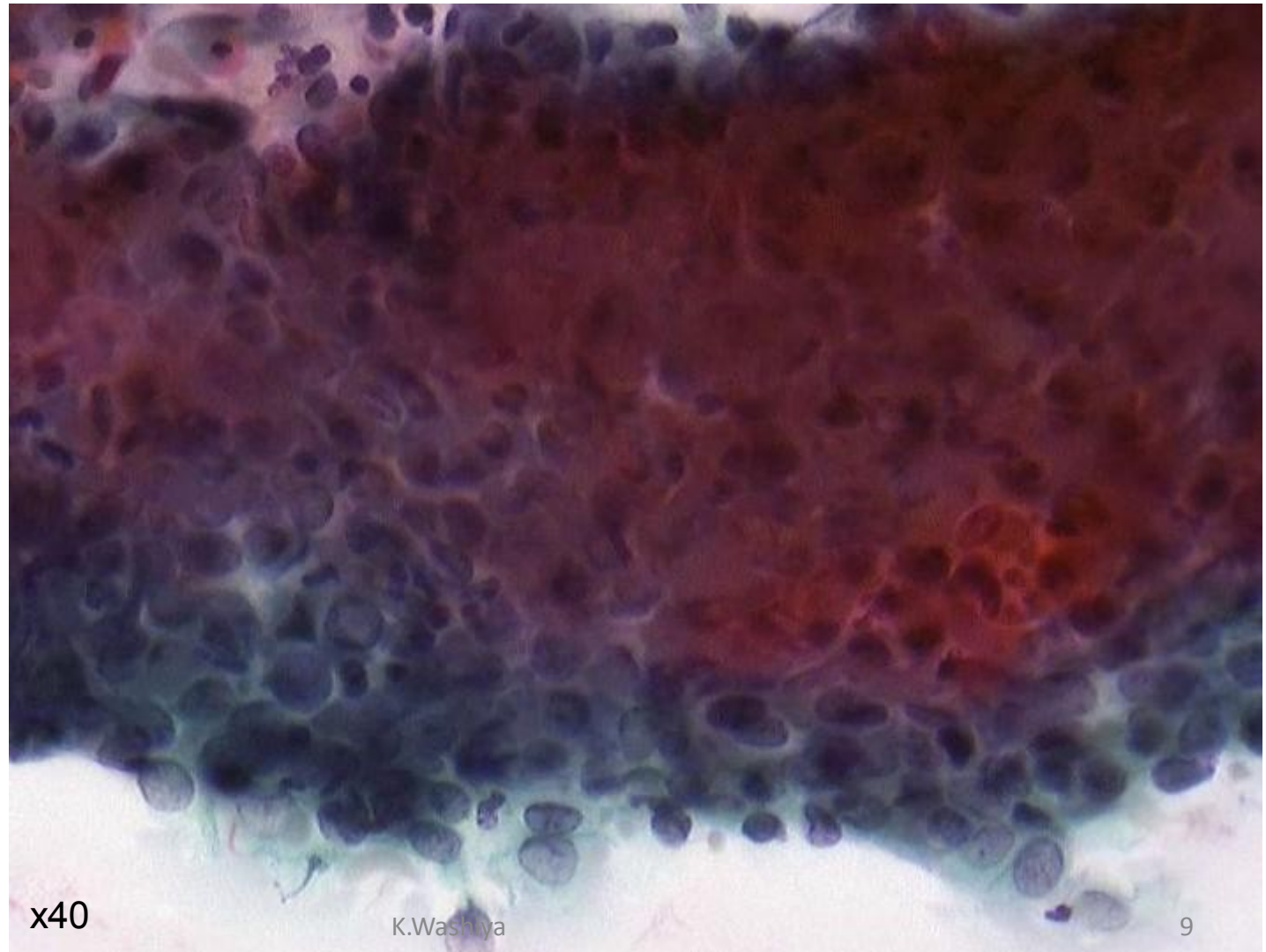

# Case08

ASC-H	7	22
ASC-US	1	
CIN1	1	
<b>CIN3</b>	<b>5</b>	
CIS	1	
NILM	7	

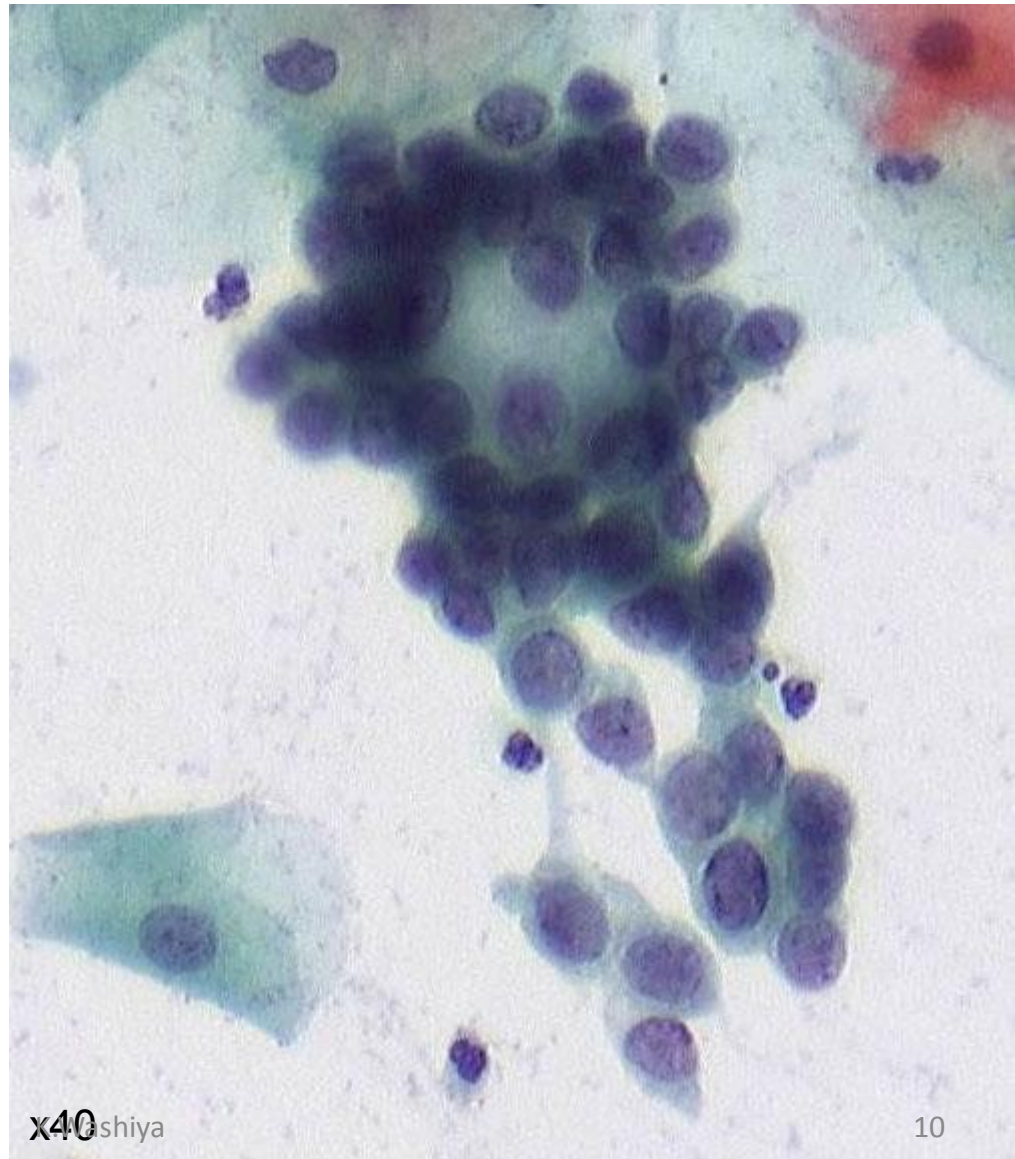

Case08

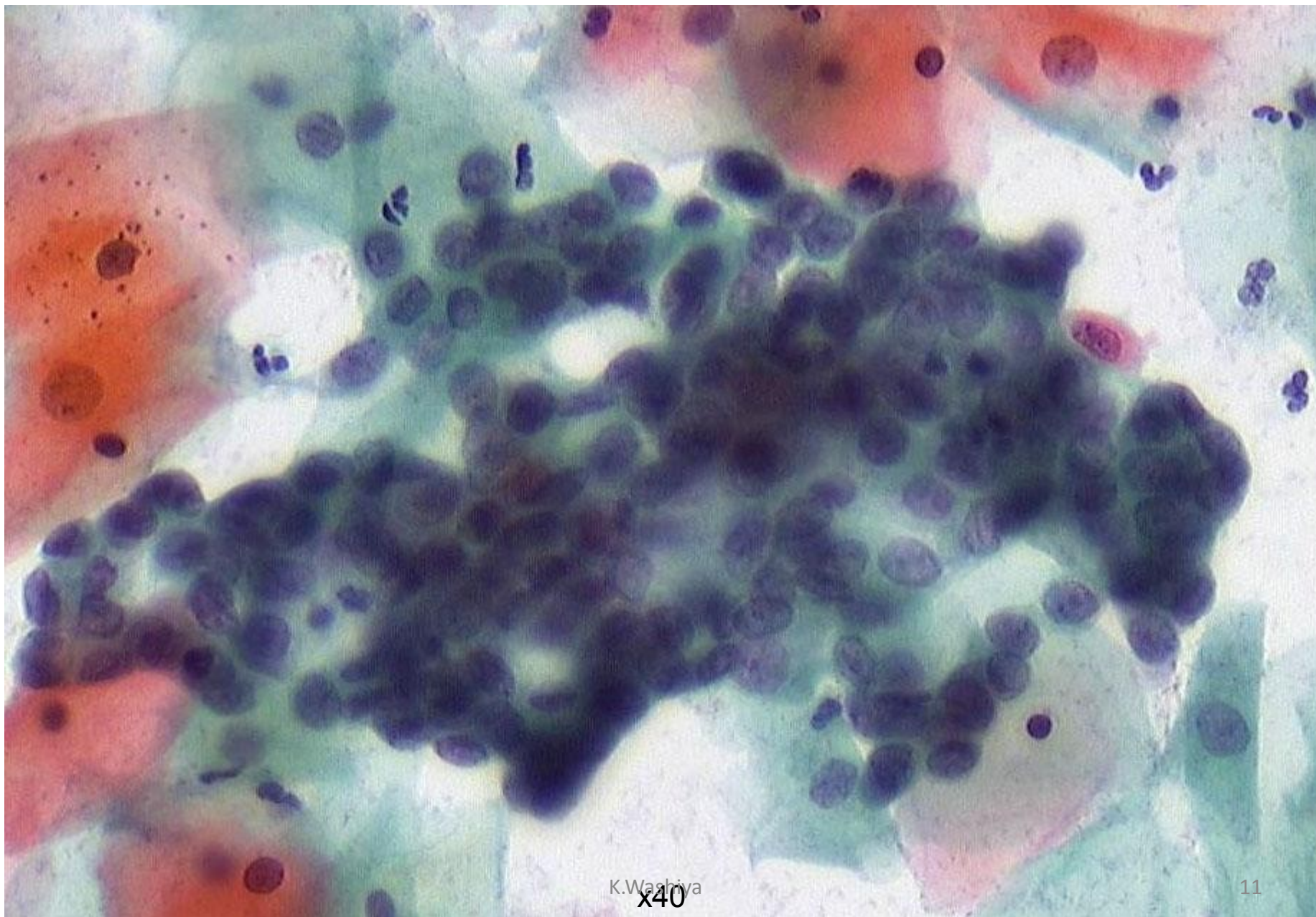

# Case09

ASC-H	4	20
ASC-US	2	
CIN2	2	
NILM	12	

CIS

綿棒擦過

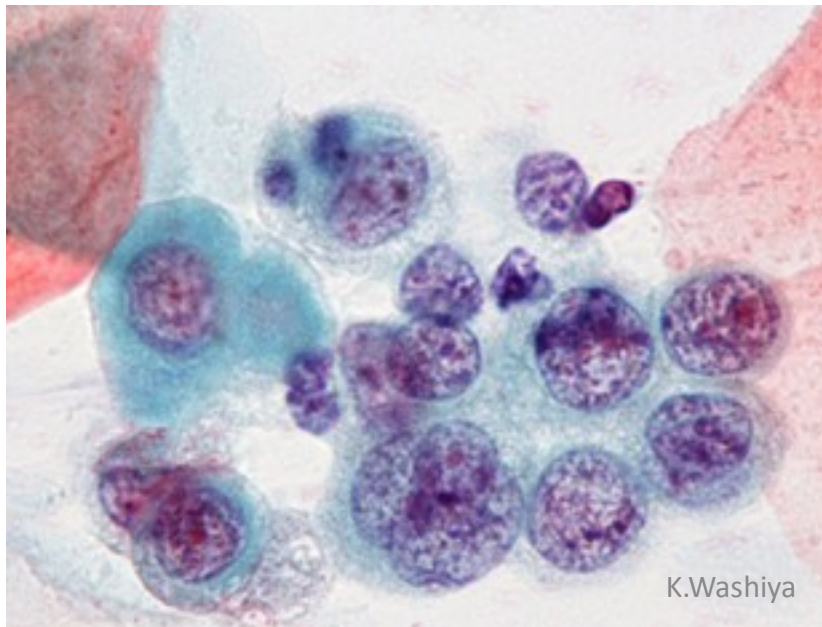
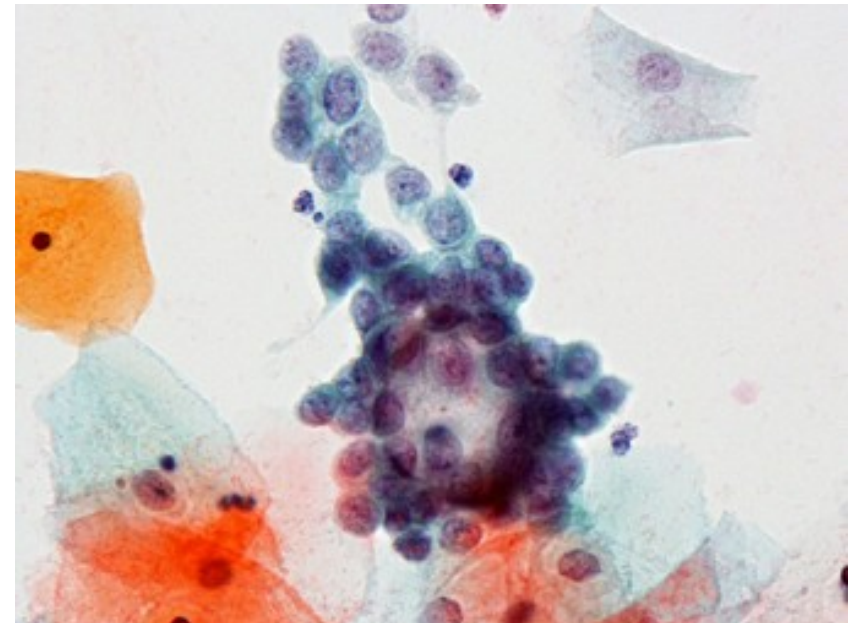

K.Washiya

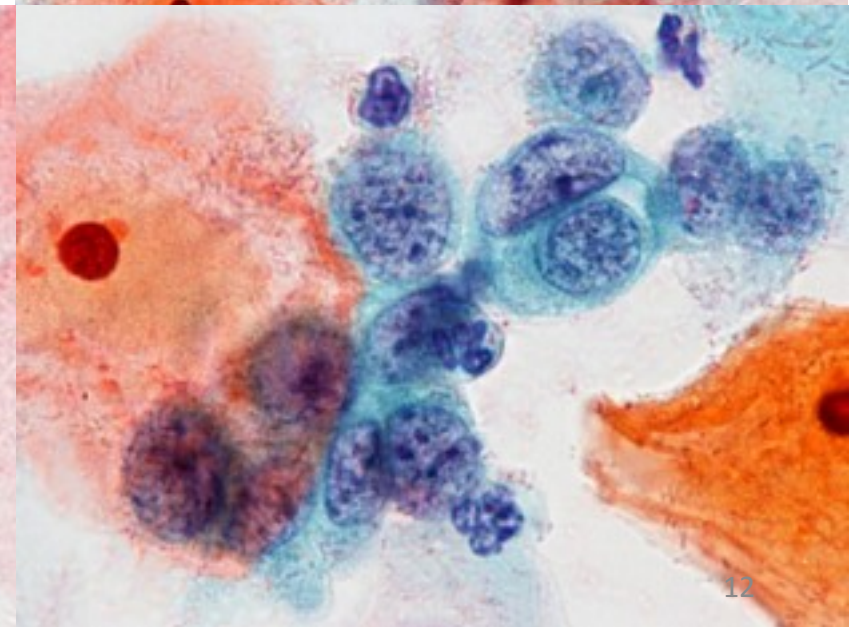

12

# Case10

AGC	1	18
ASC-H	8	
CIN2	1	
CIN3	1	
NILM	7	

綿棒擦過

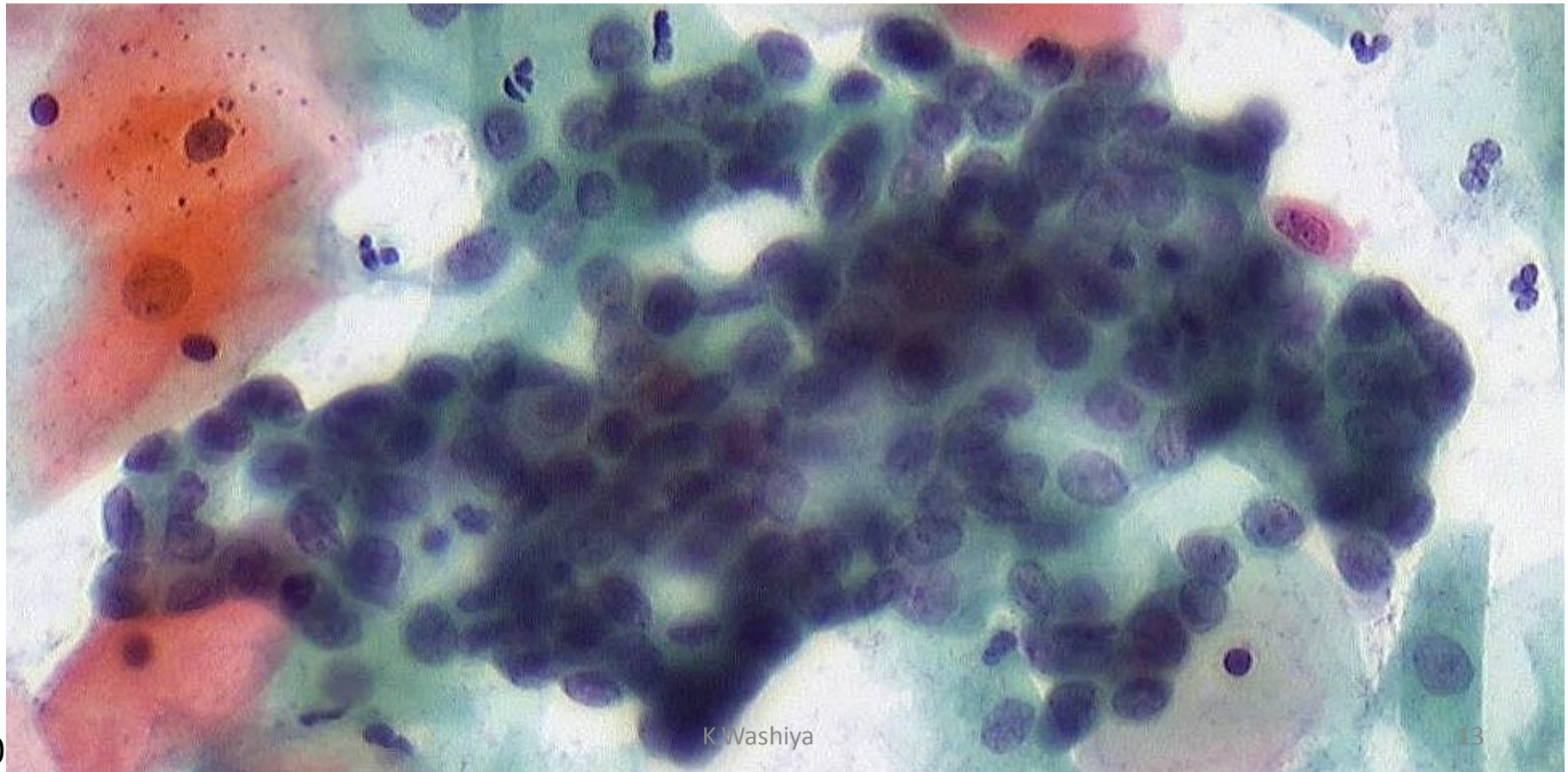

x40

K Washiya

13

# Case11

AGC	2	17
ASC-H	4	
ASC-US	2	
CIN1	1	
CIN2	1	
CIN3	1	
CIS	1	
<b>NILM</b>	<b>5</b>	

綿棒擦過

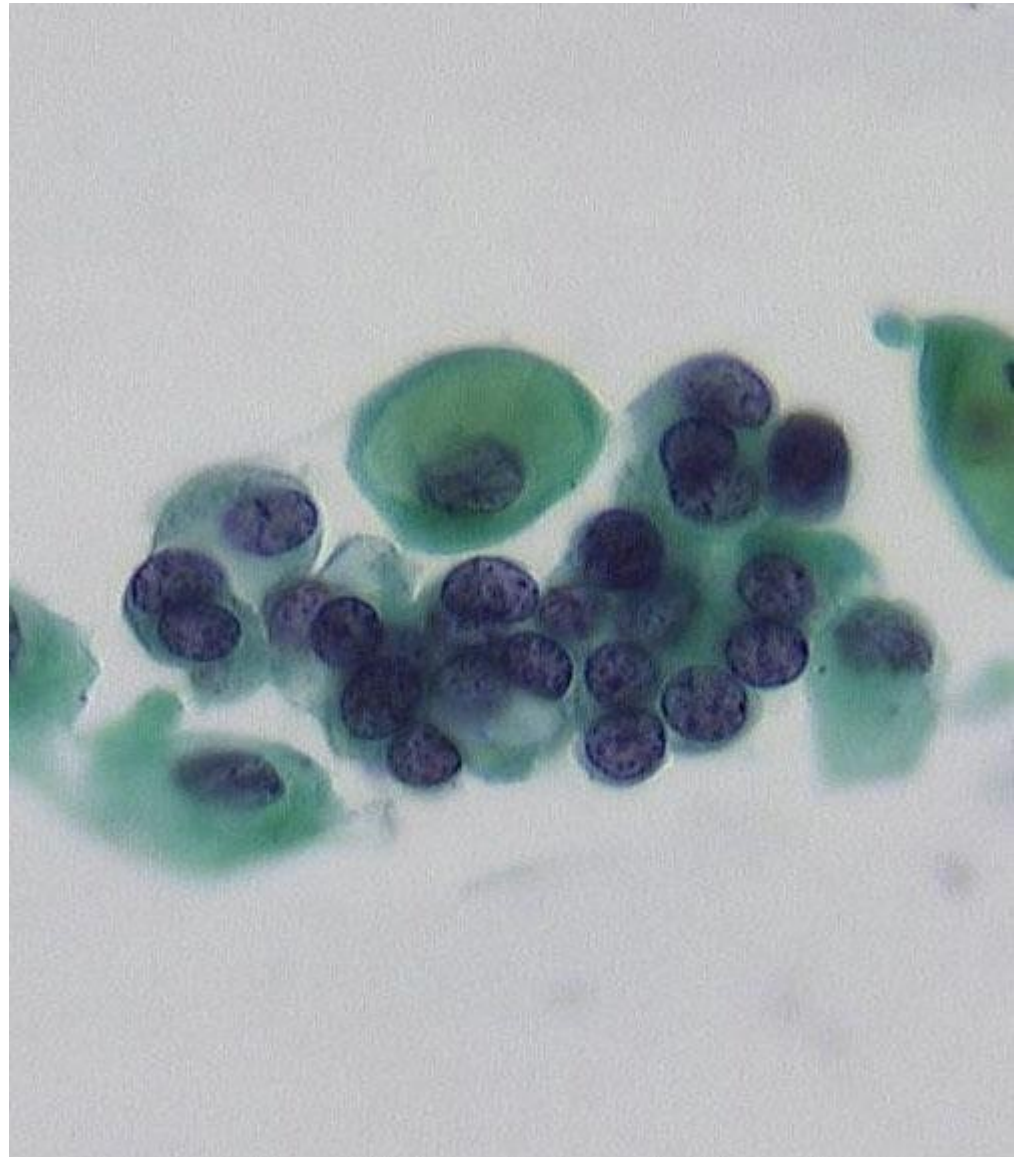

x40

# Case12

AGC	2	19
ASC-H	8	
ASC-US	2	
CIN1	1	
CIN2	2	
CIN3	1	
CIS	1	
<b>NILM</b>	<b>3</b>	

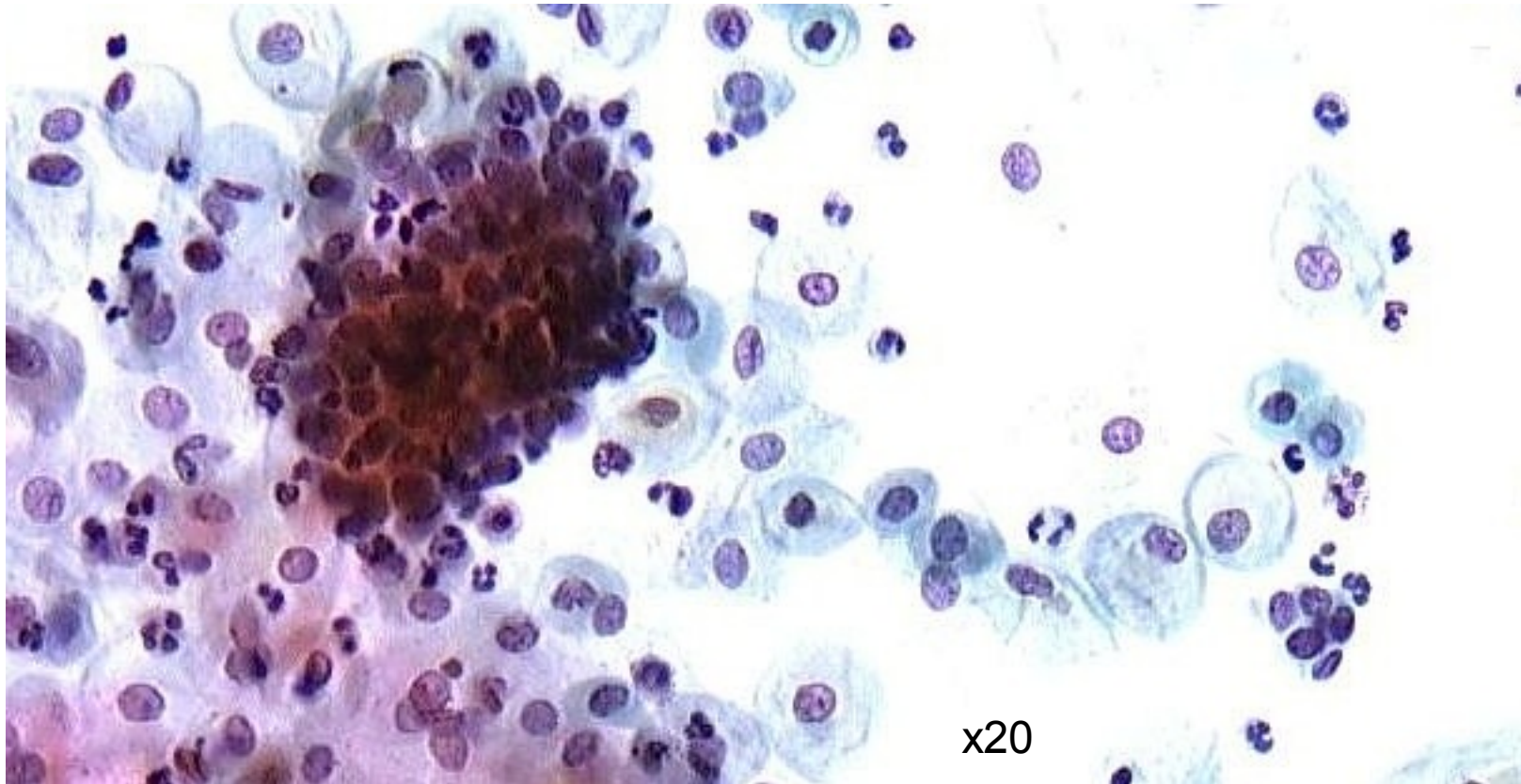

# Case13

AGC	2	16
ASC-H	8	
CIN3	3	
NILM	3	

SurePath





# Case14

ASC-H	11	16
ASC-US	1	
CIN2	1	
CIN3	1	
CIS	1	
<b>NILM</b>	<b>1</b>	

SurePath

x40

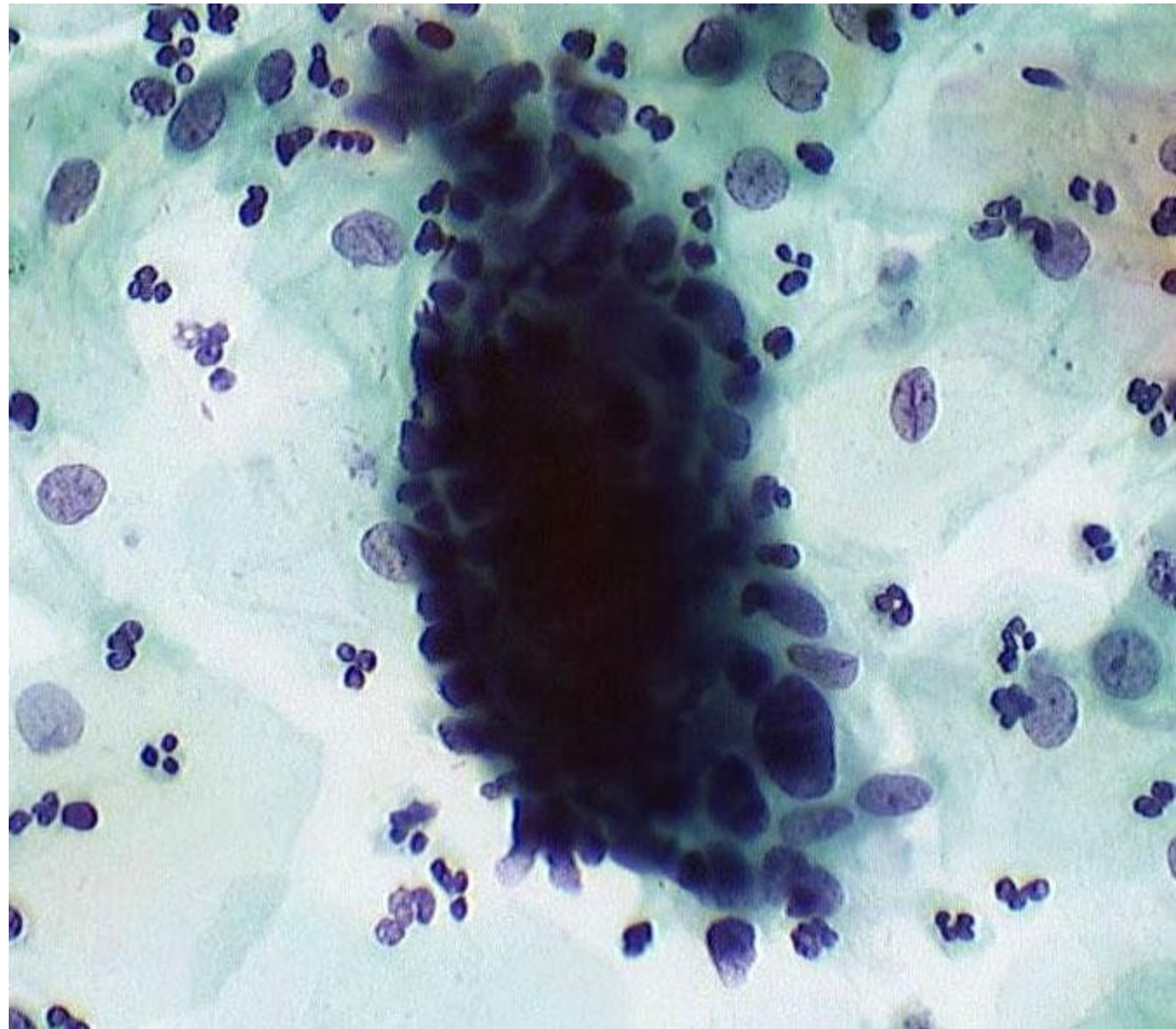

## Case15

ASC-H	9	16
CIN1	1	
CIN2	1	
CIN3	1	
CIS	1	
NILM	3	

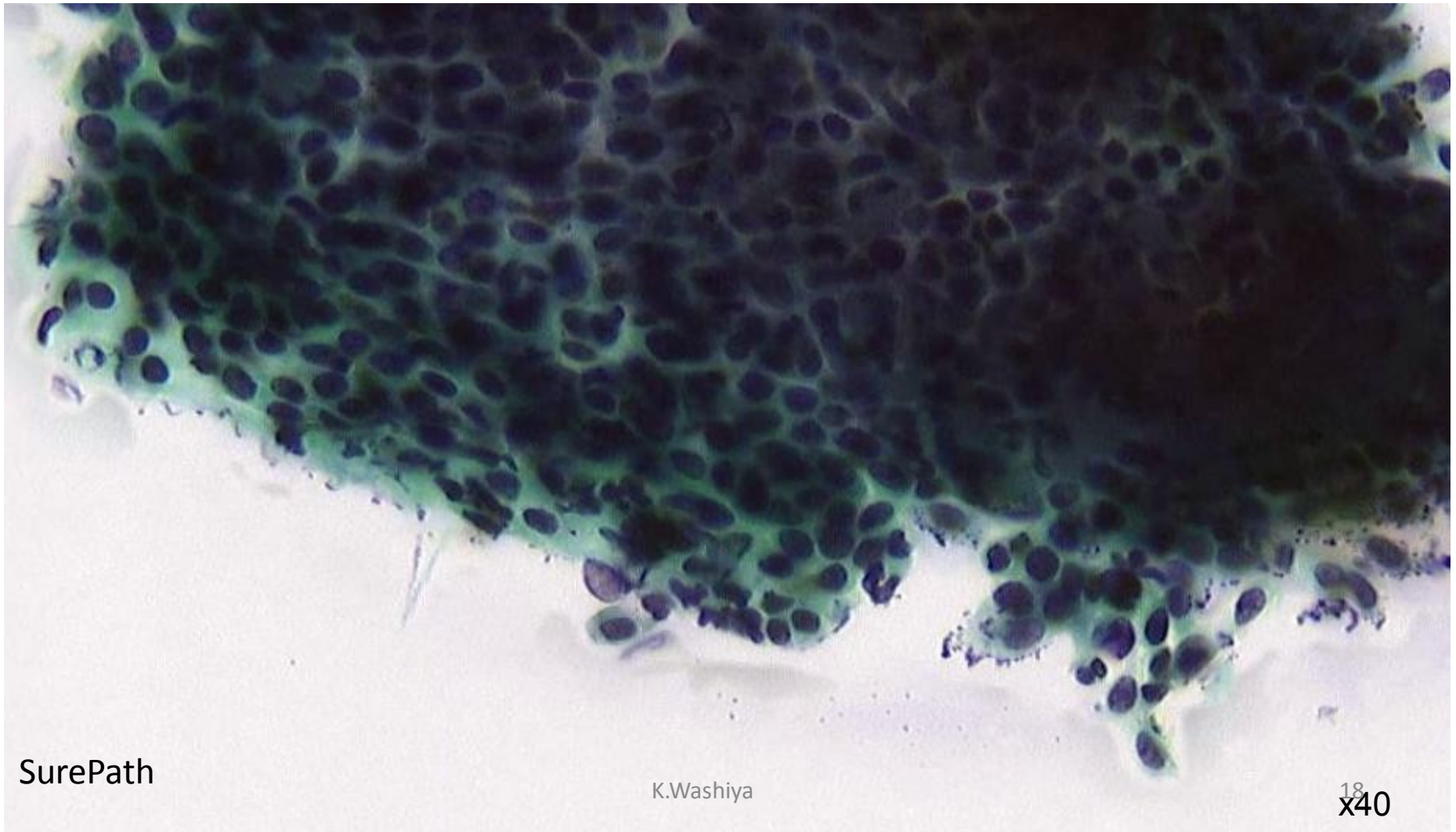

SurePath

K.Washiya

18  
x40

# Case16

AGC	3	15
ASC-H	5	
CIN1	1	
CIN2	1	
CIN3	4	
NILM	1	

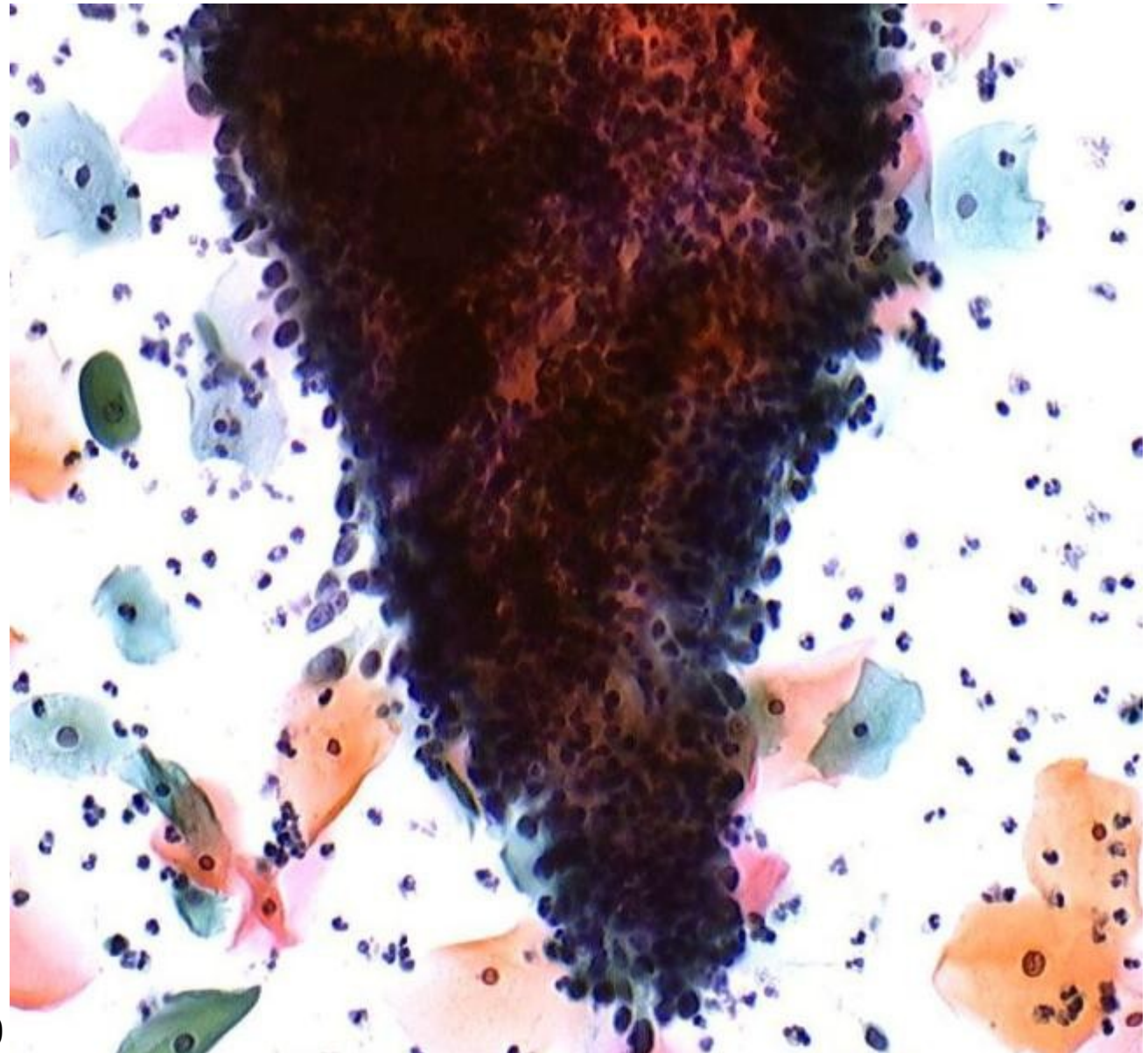

SurePath

x20

Case16

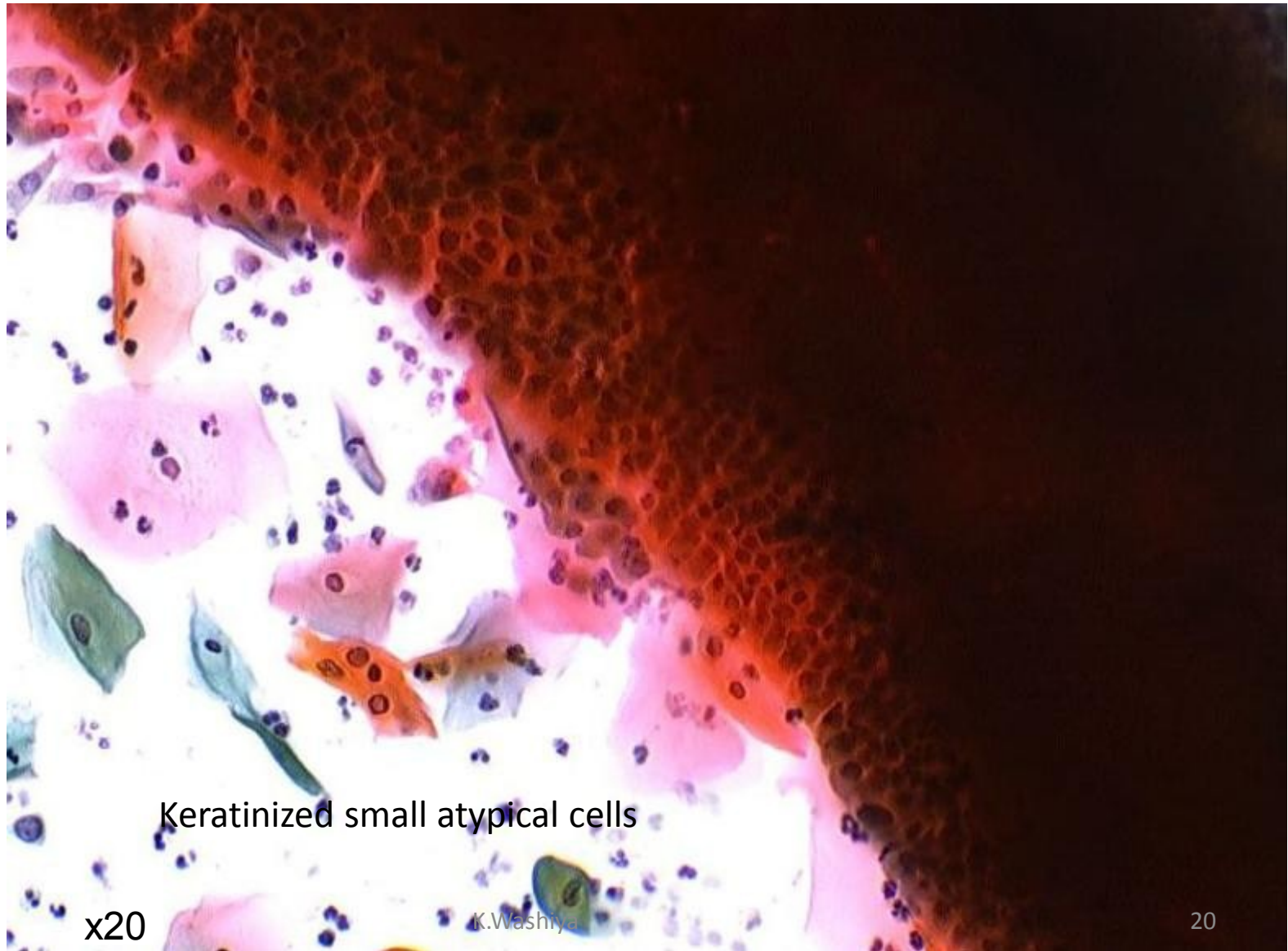

SurePath

x20

K.Washiy

20

## Case17

ASC-H	5	23
CIN2	2	
CIN3	1	
CIS	12	
NILM	3	

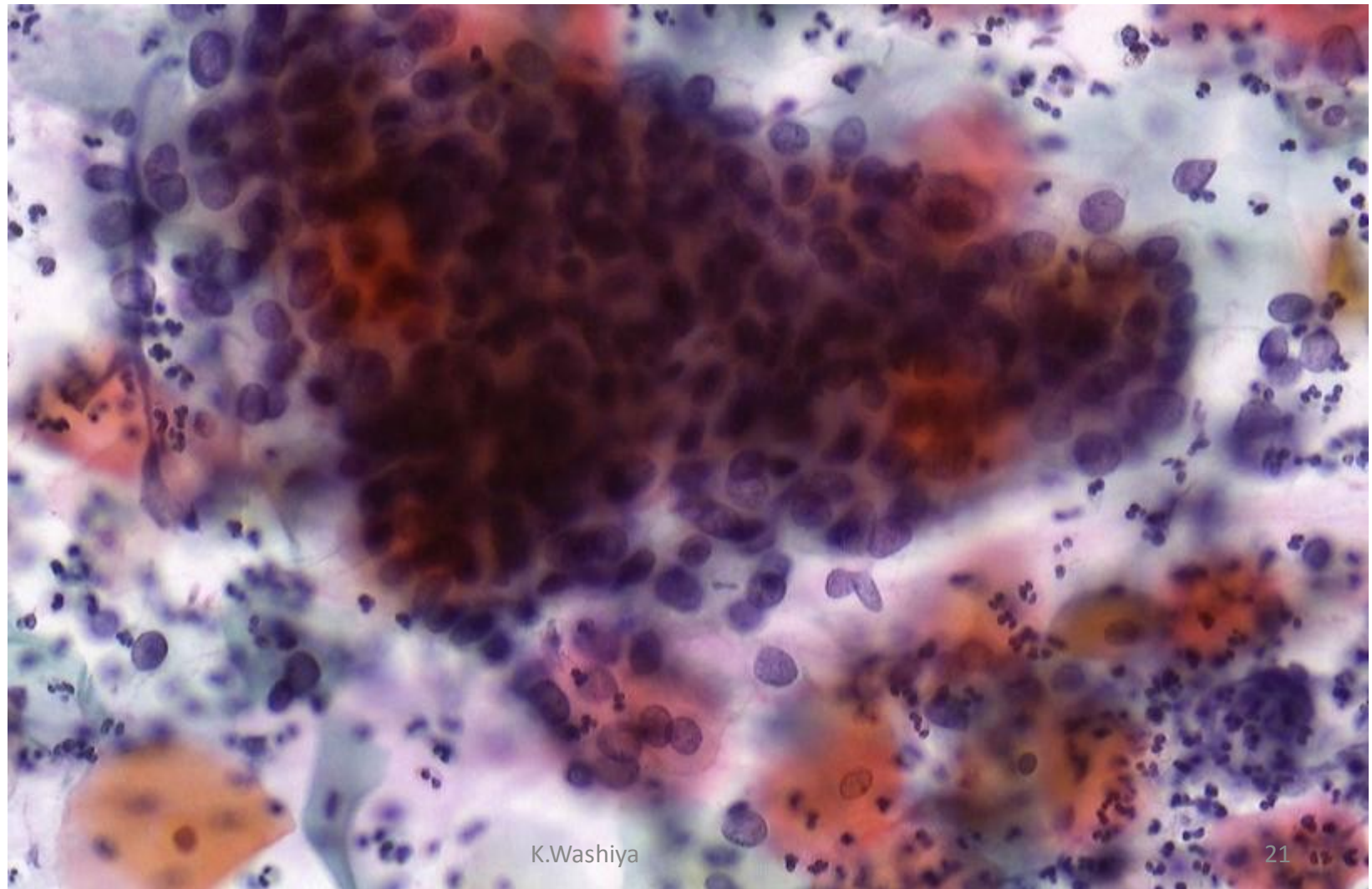

x40

K.Washiya

21

## Case18

ASC-H	4	18
ASC-US	2	
CIN2	2	
CIN3	5	
CIS	2	
NILM	3	

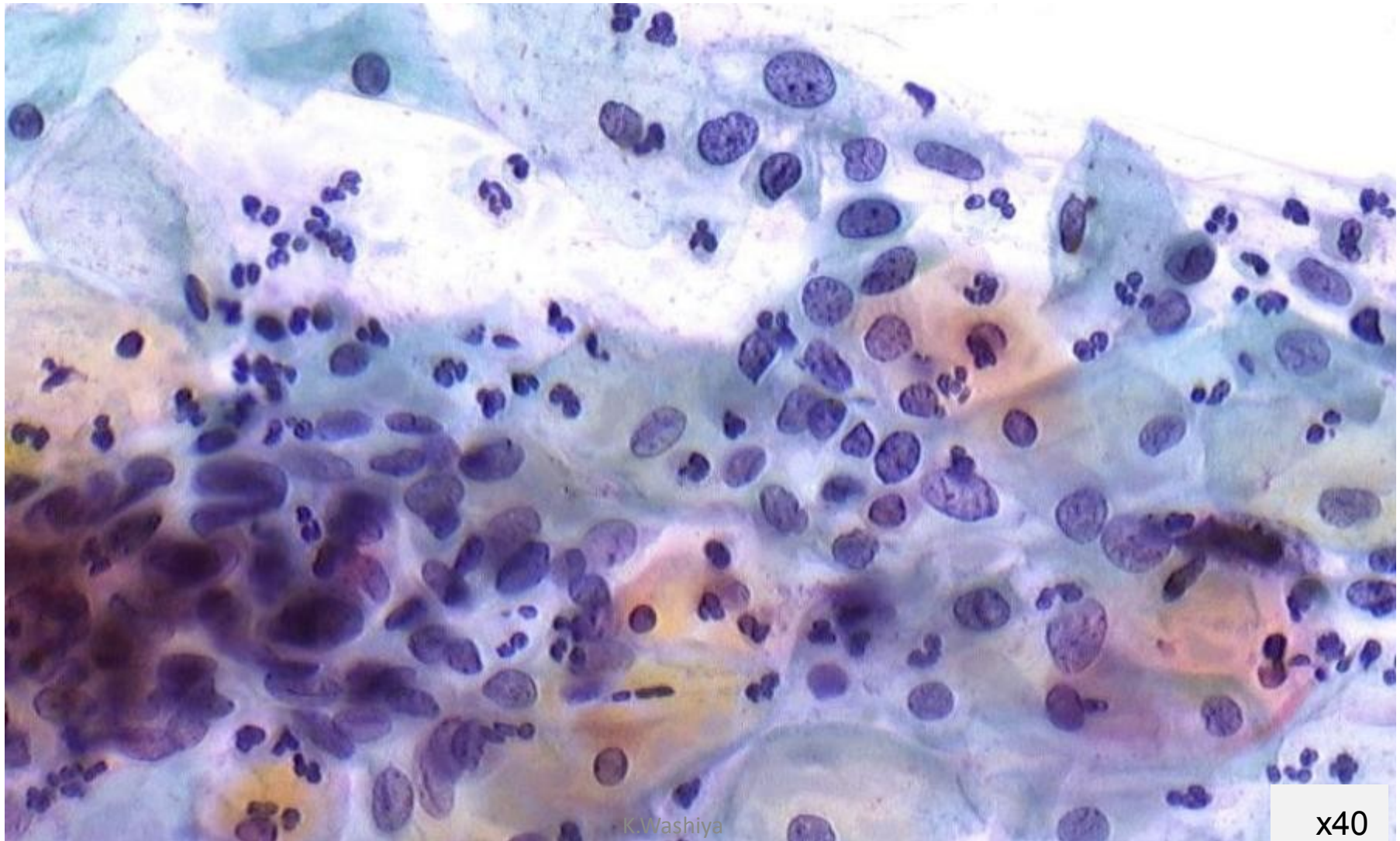

Case18

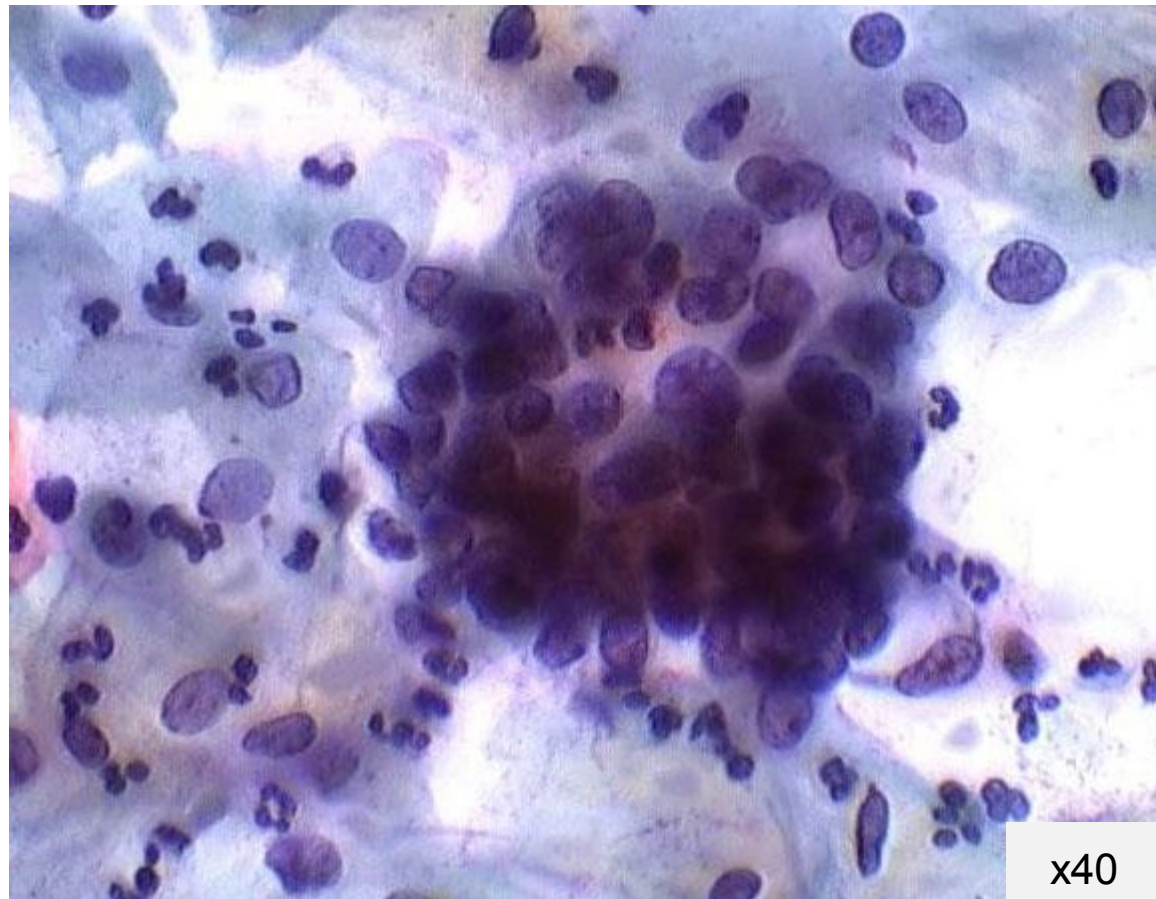

# Case19

AGC	1	18
ASC-H	7	
ASC-US	1	
CIN2	1	
CIN3	3	
CIS	2	
<b>NILM</b>	<b>3</b>	

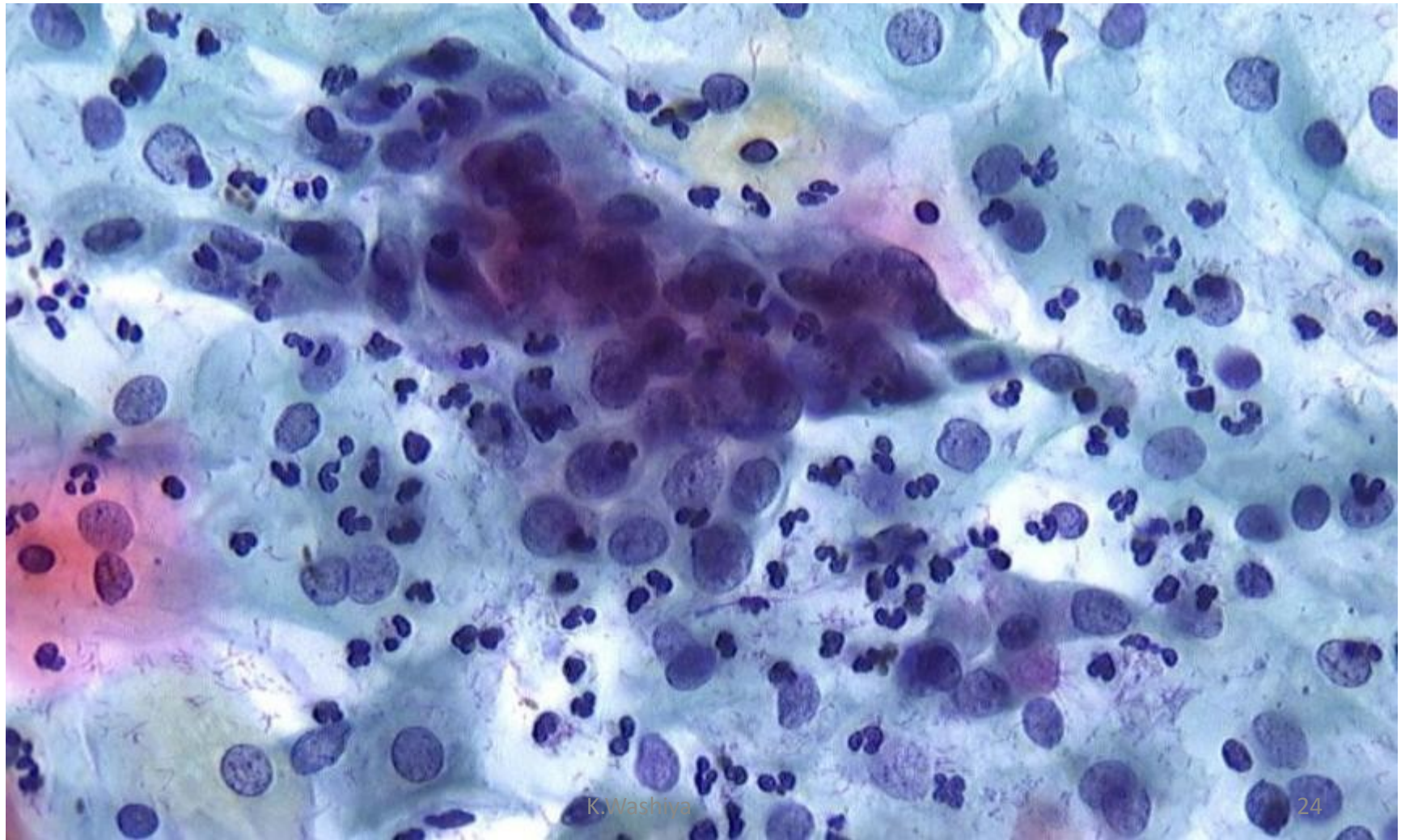

x40

K.Washiya

24



Case19

AGC様

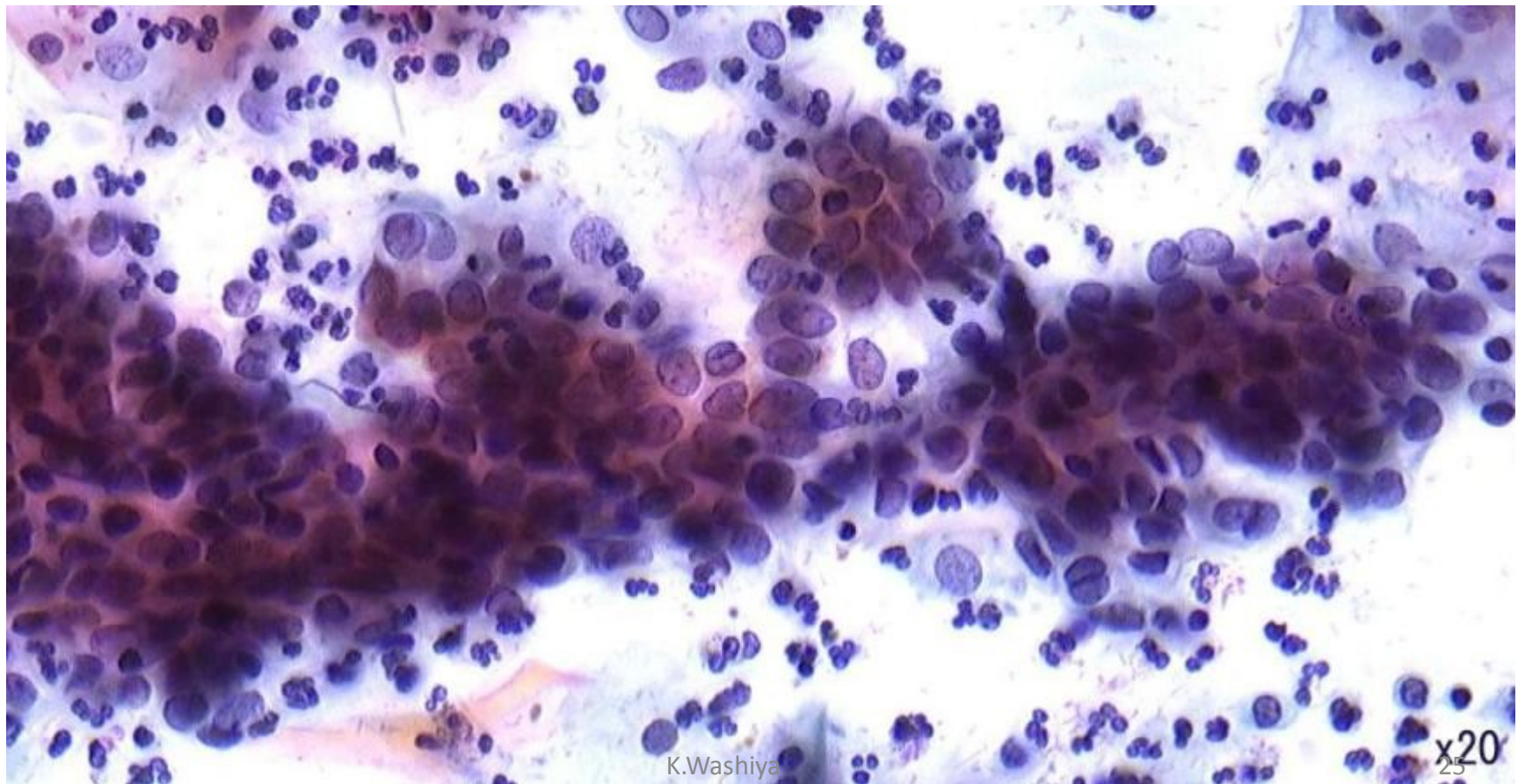

## Case20

ASC-H	7	19
ASC-US	1	
CIN2	3	
CIS	3	
NILM	5	

Severe dysplasia ~ CIS

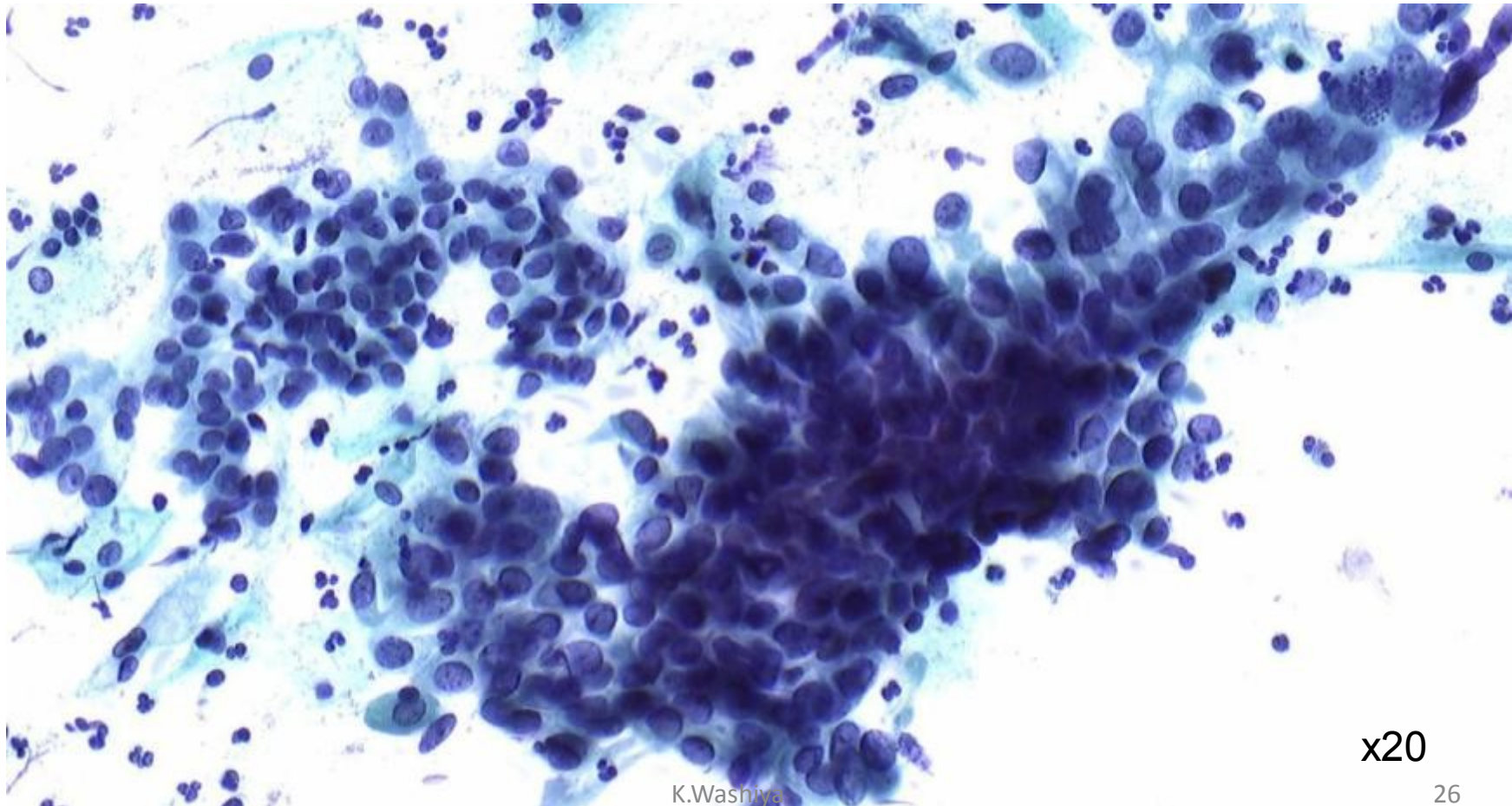

K.Washiya

x20

26

Case20

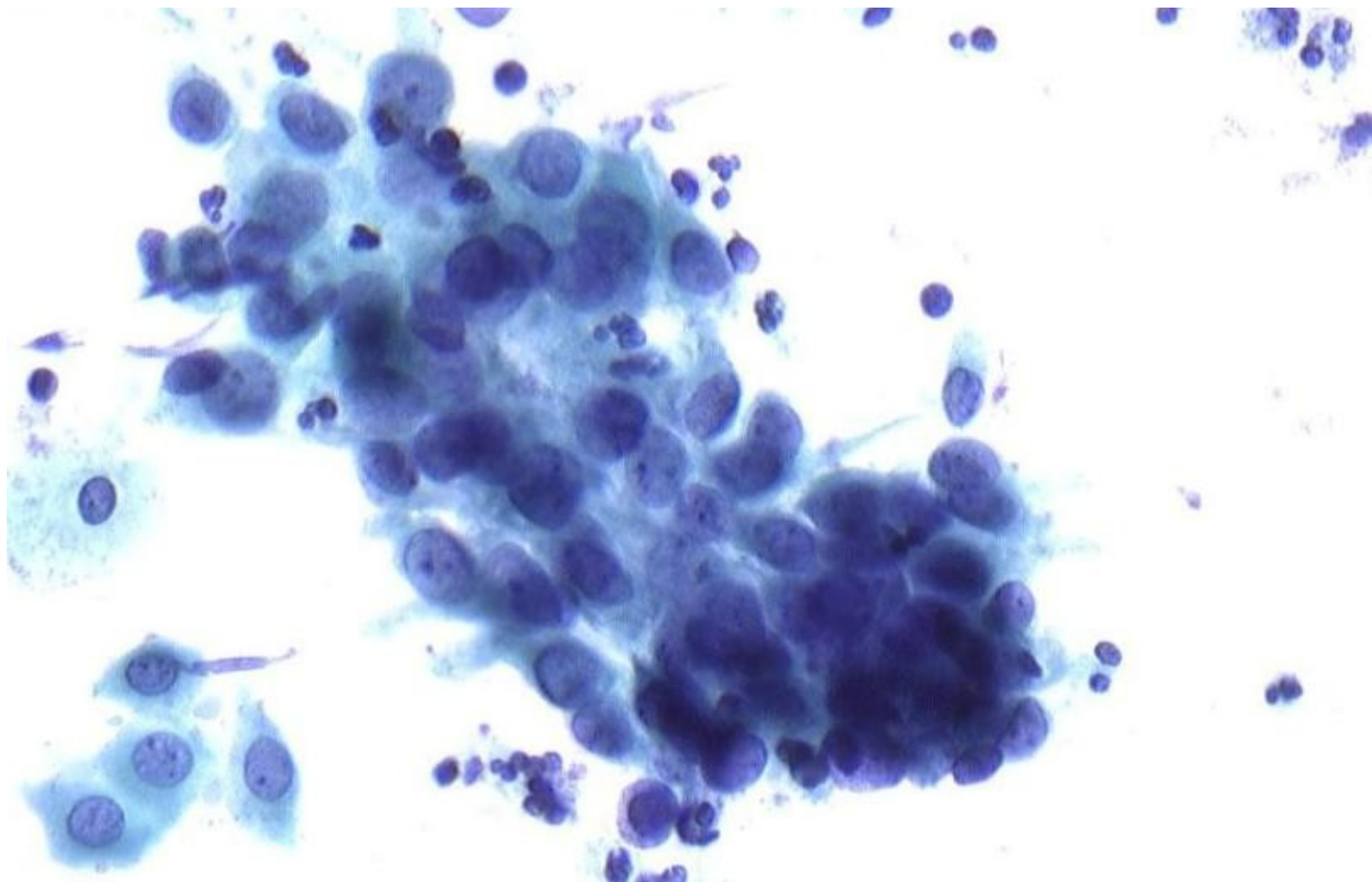

x40

# Case21

ASC-H	5	17
ASC-US	1	
CIN2	1	
CIN3	4	
CIS	3	
<b>NILM</b>	<b>3</b>	

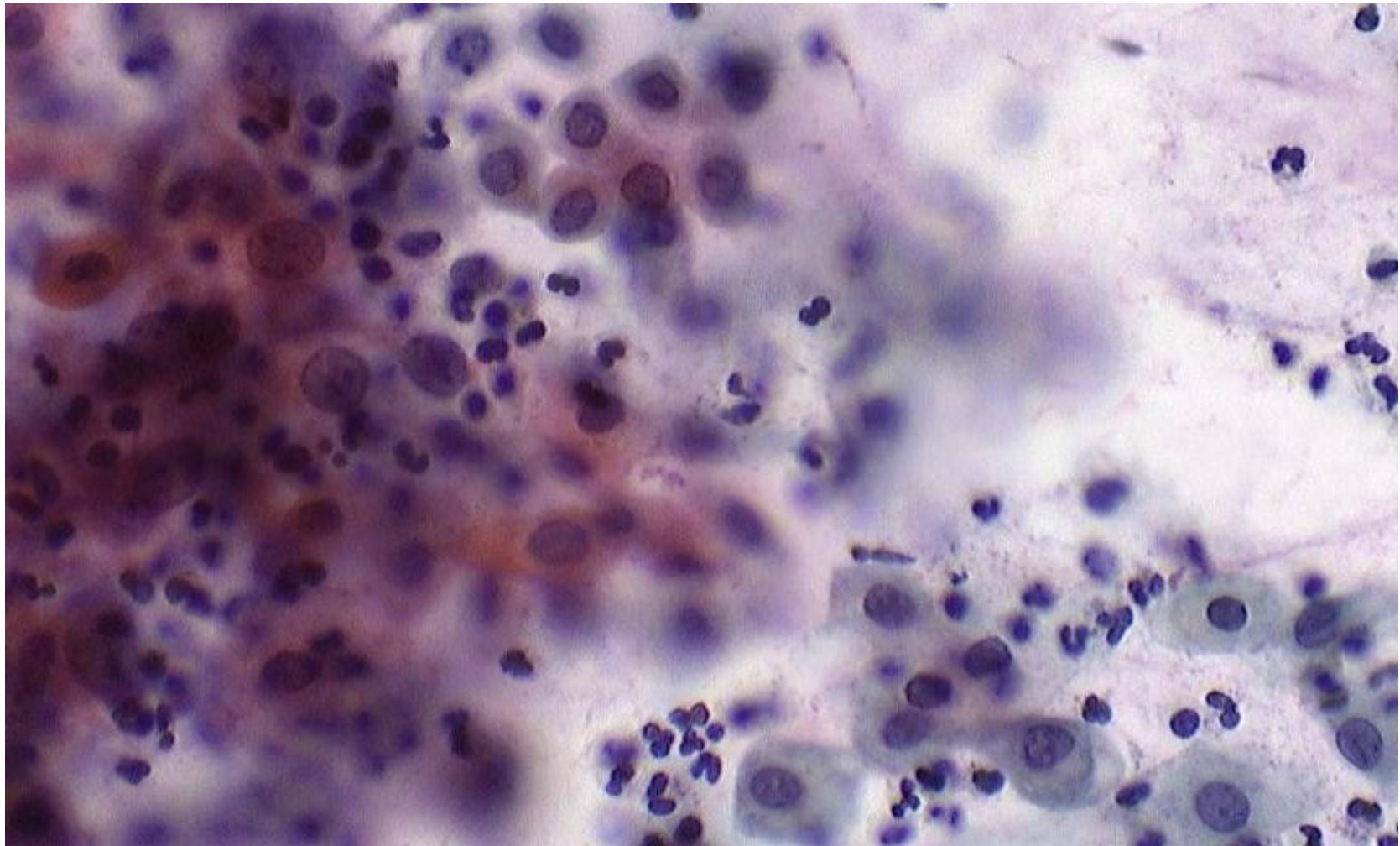

x40

Case21

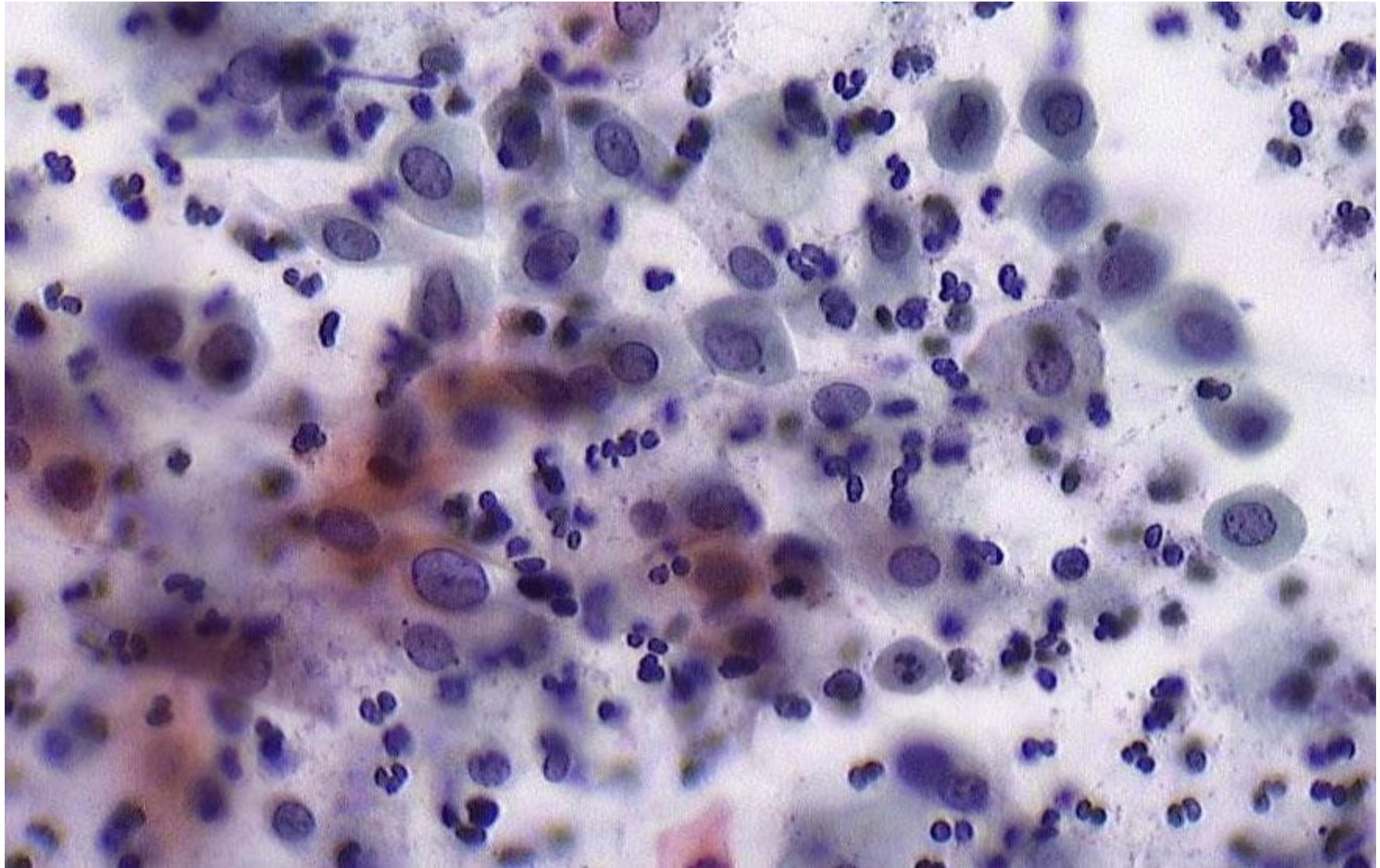

x40

Case21

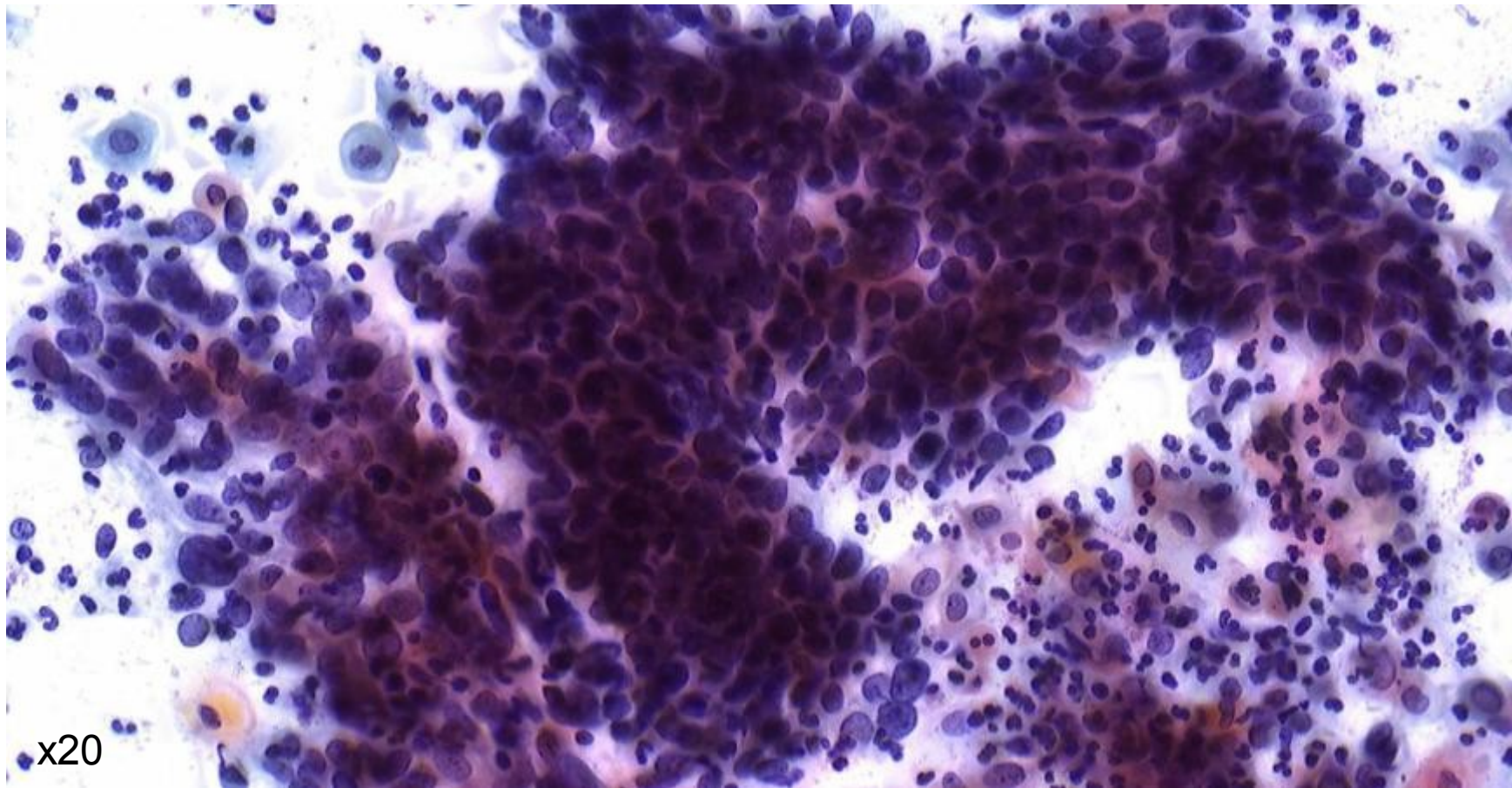

## Case22

AGC	2	15
ASC-H	3	
CIN2	1	
CIN3	1	
CIS	3	
<b>NILM</b>	<b>5</b>	

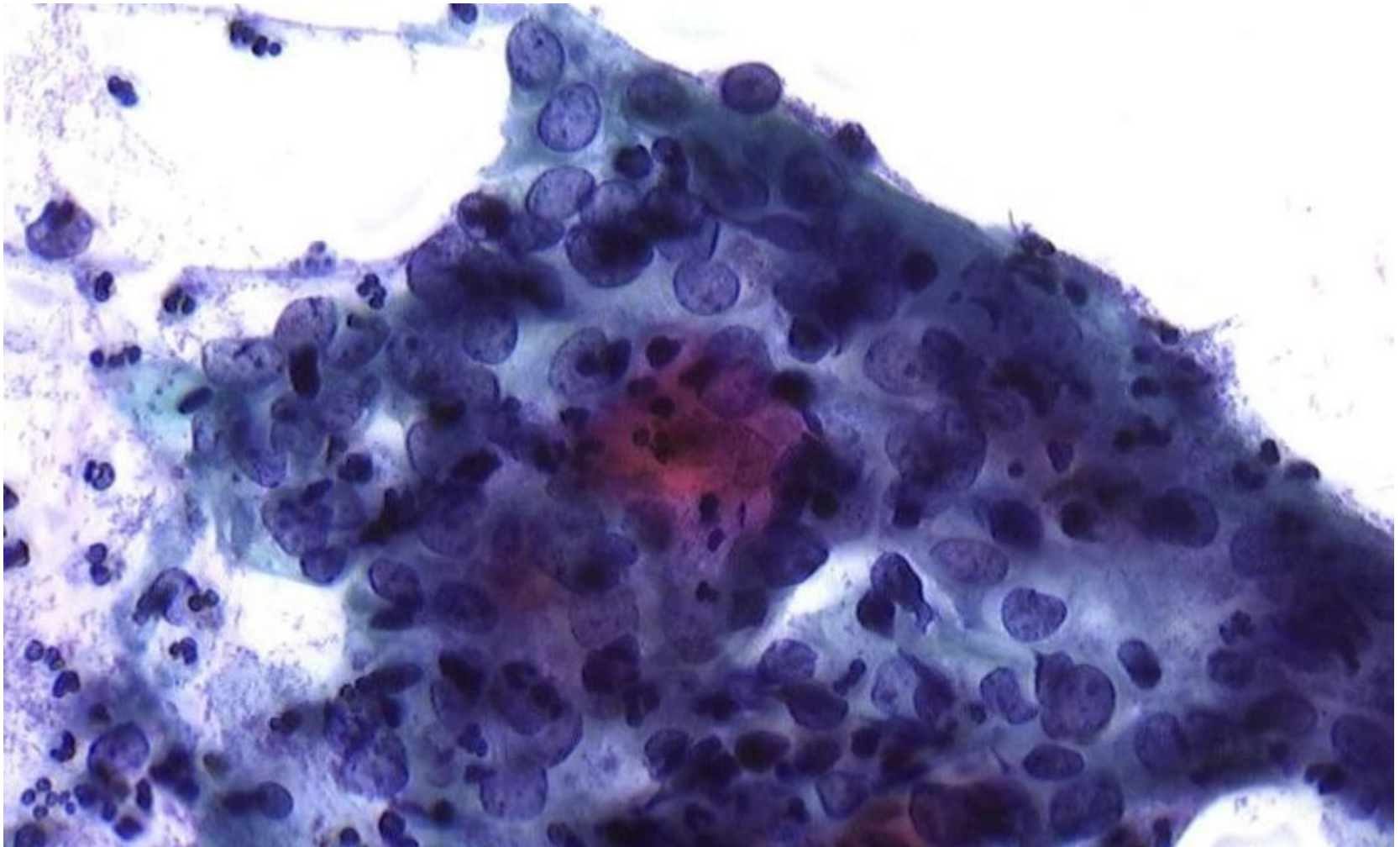

x40

Case22

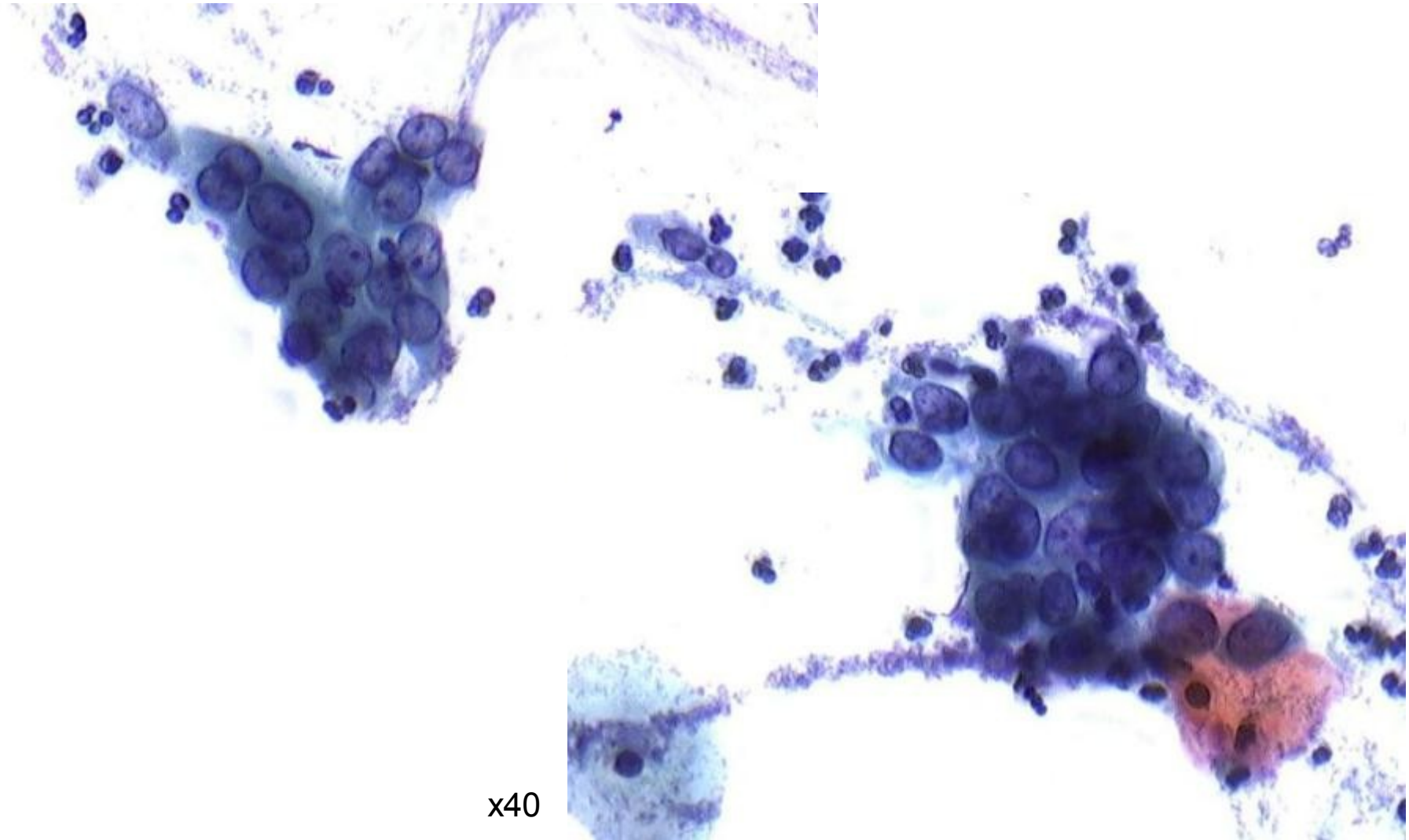

x40

K.Washiya

32



# Case23

AGC	1	16
ASC-H	4	
CIN2	2	
CIN3	2	
CIS	3	
<b>NILM</b>	<b>4</b>	

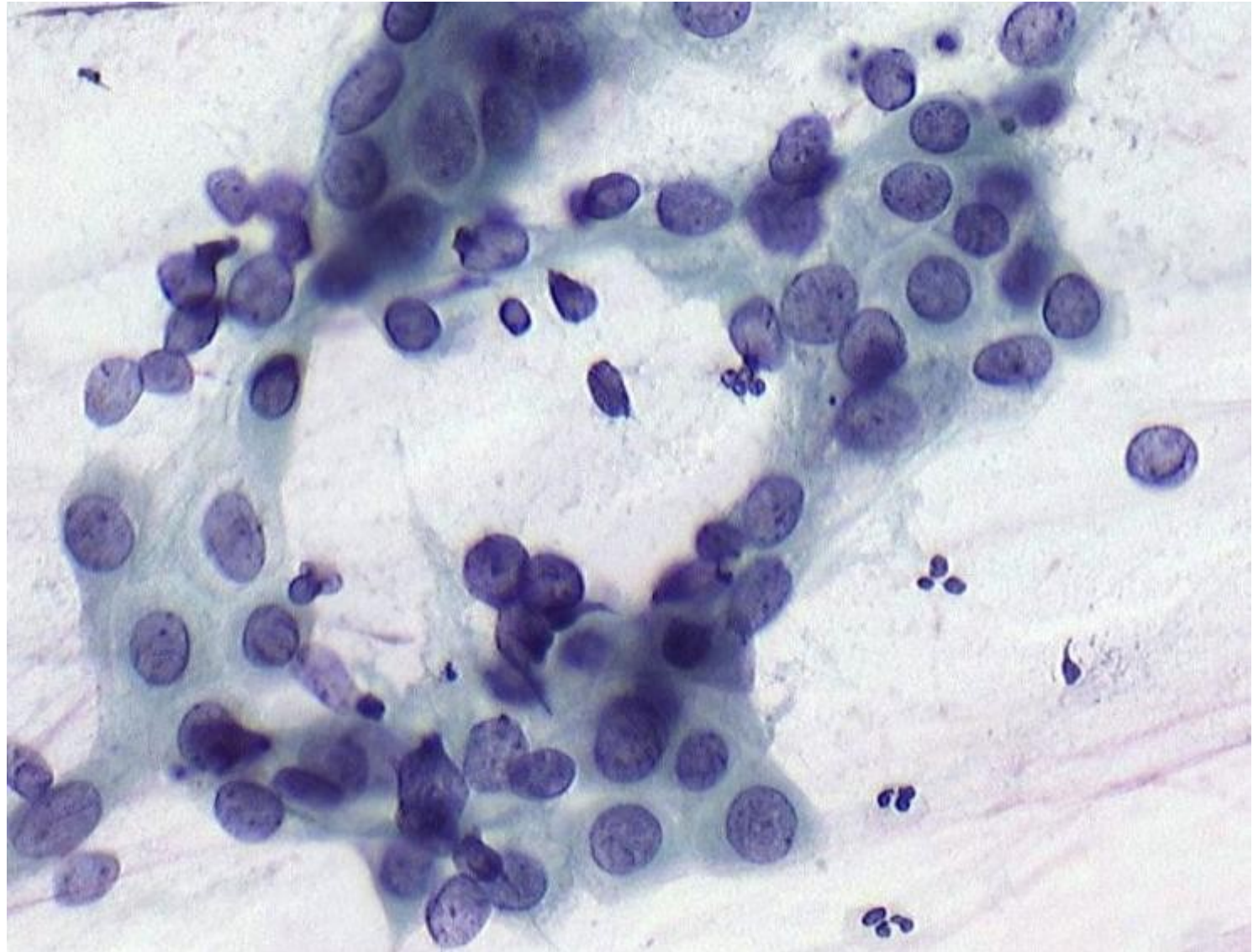

x40

Case23

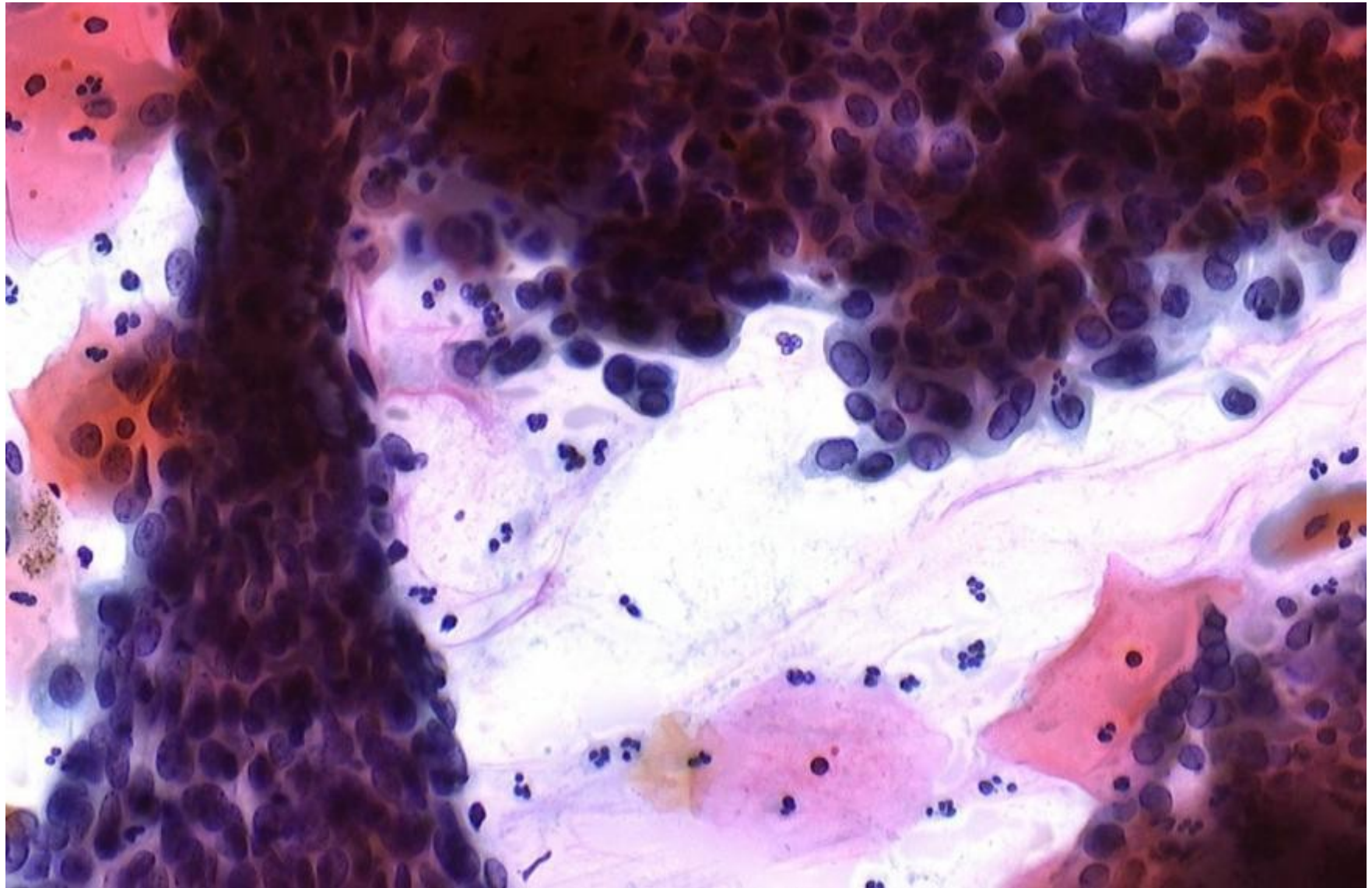

x40

# Case24

AGC	1	12
ASC-H	1	
ASC-US	2	
CIN2	2	
CIN3	2	
<b>NILM</b>	<b>4</b>	

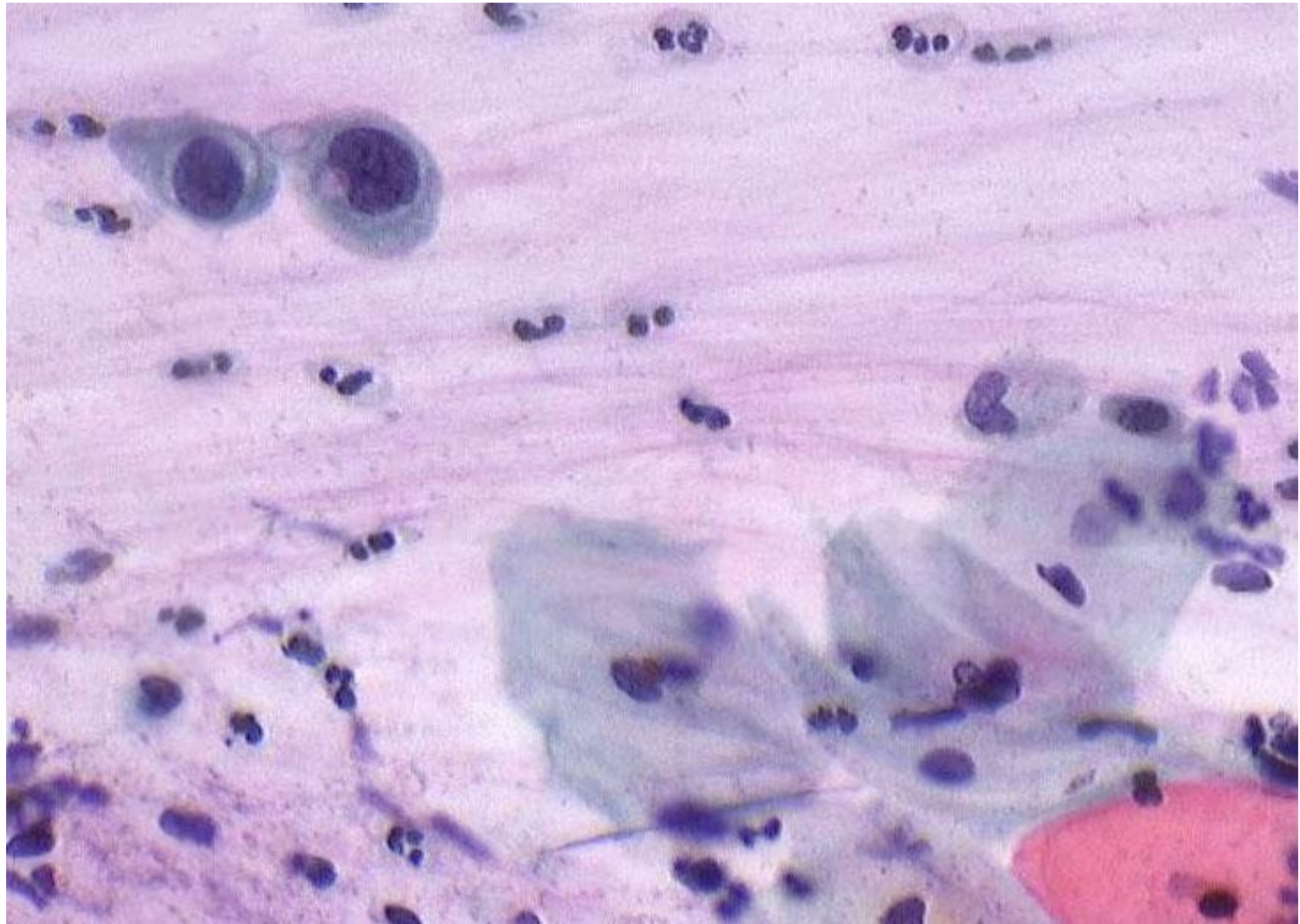

x40

Case24

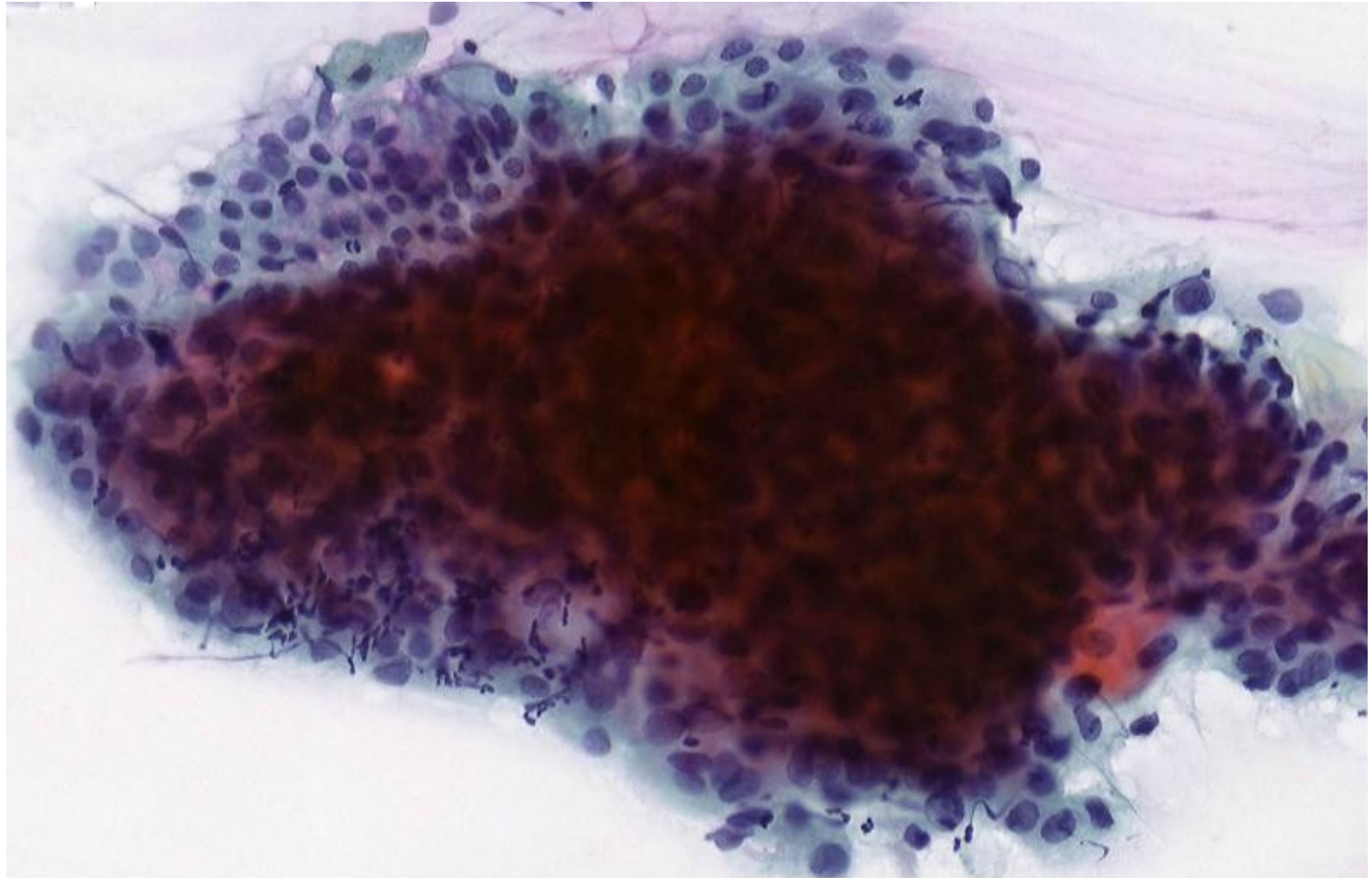

x40

## Case25

ASC-H	5	14
CIN2	1	
CIN3	1	
CIS	3	
NILM	4	

Severe dysplasia ~ CIS

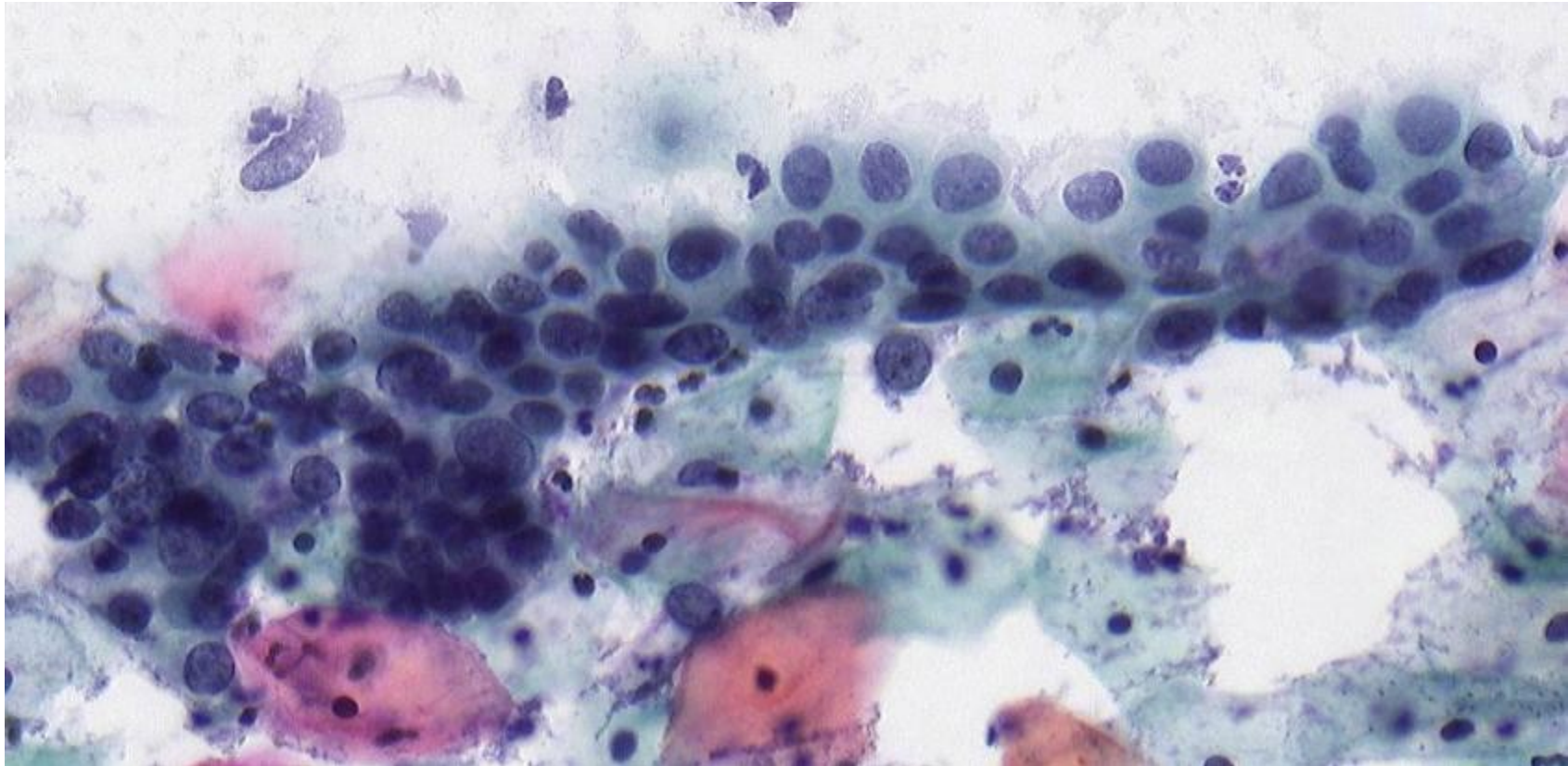

x40

Case25

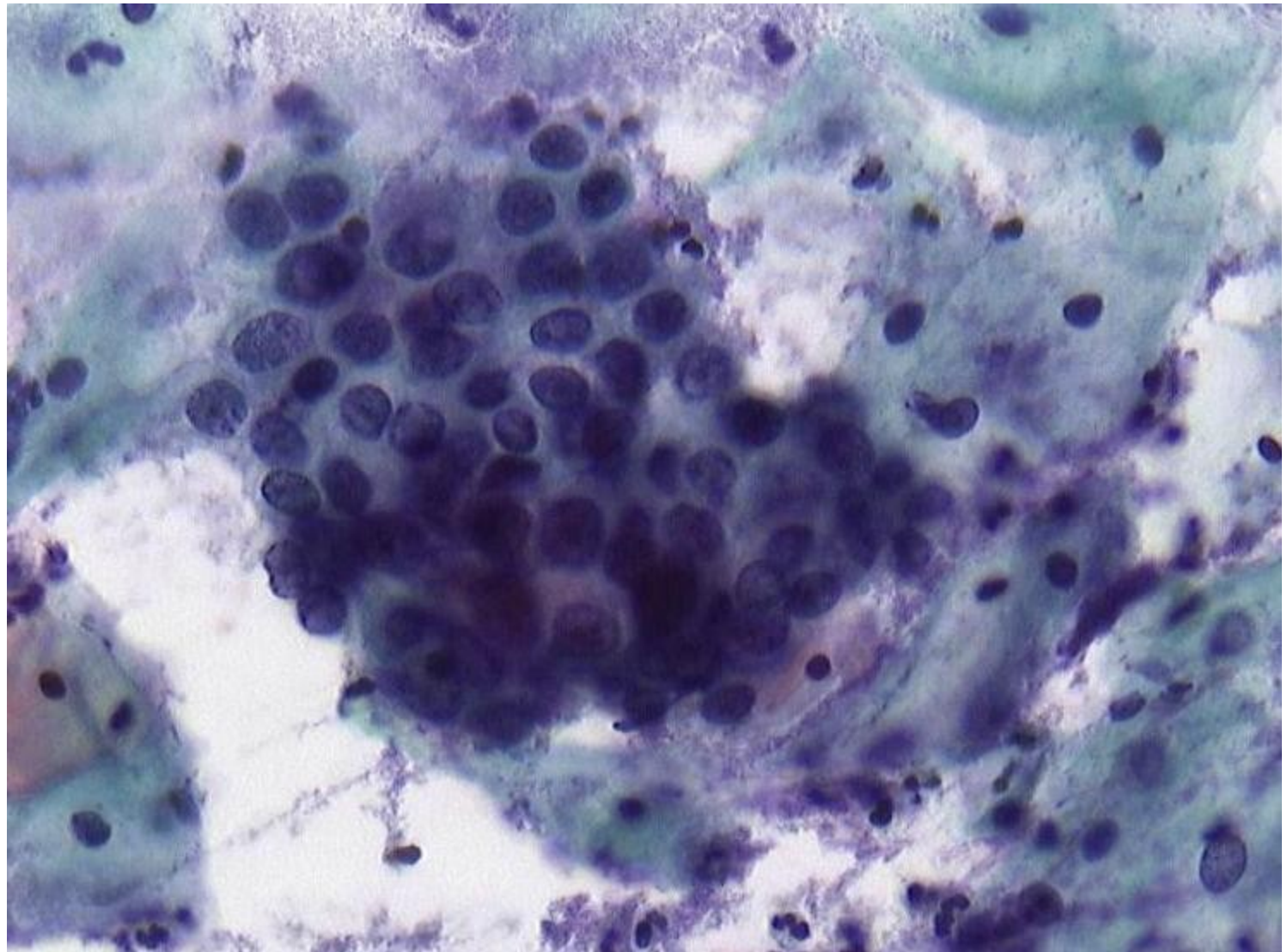

x40

## Case26

ASC-H	2	15
ASC-US	2	
CIN1	2	
CIN2	1	
CIN3	2	
CIS	4	
NILM	2	

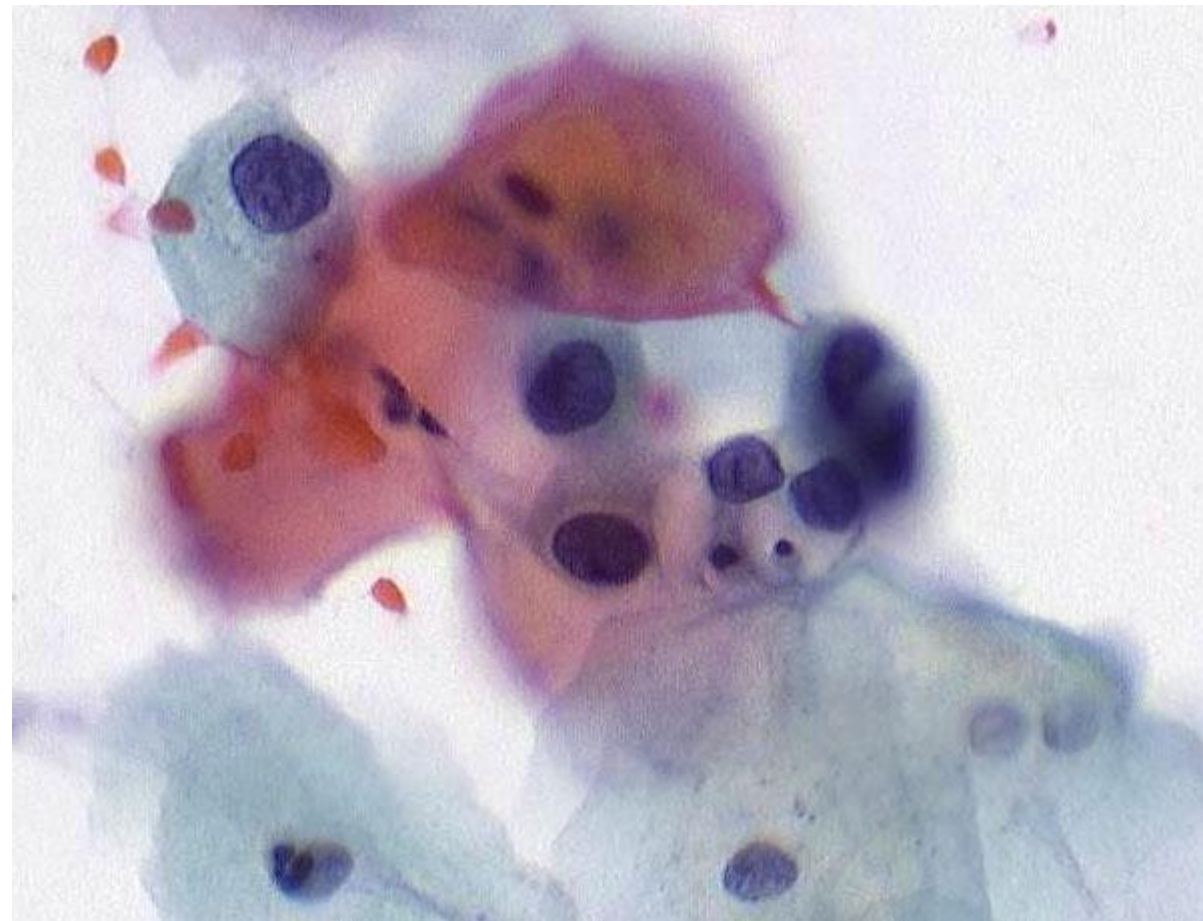

x40

Case26

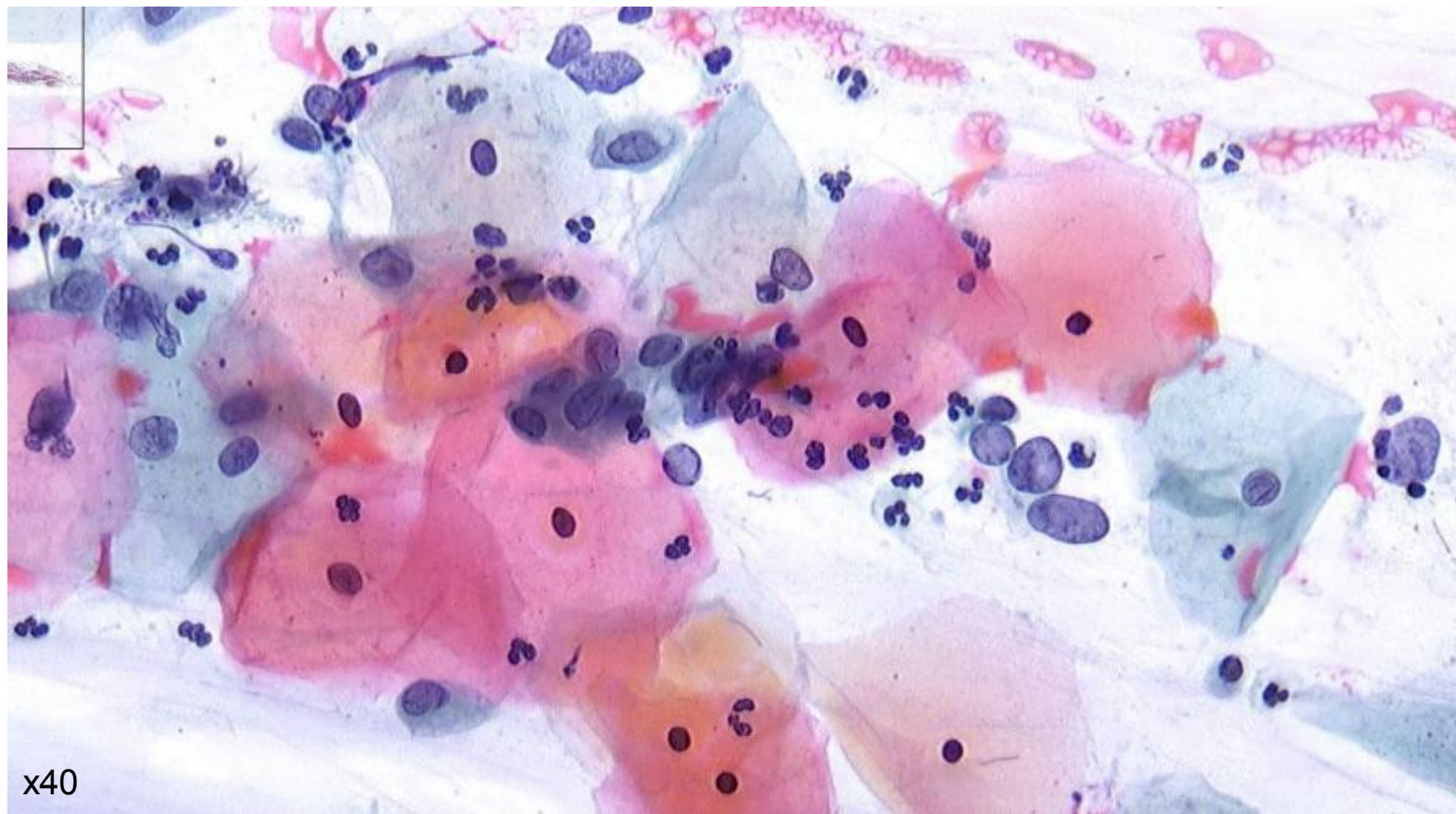



Case26

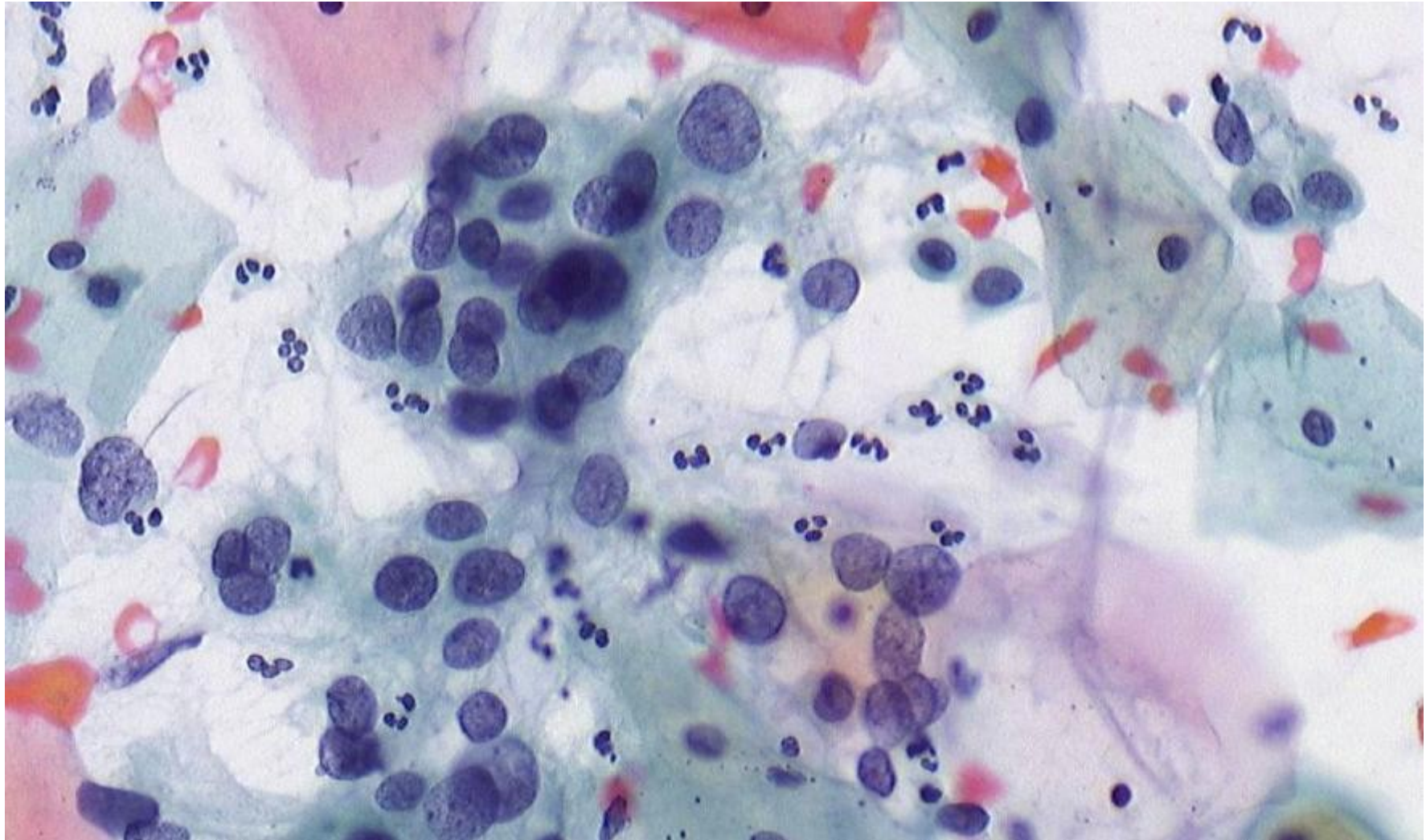

x40

## Case27

AGC	1	15
ASC-H	2	
CIN2	4	
CIN3	4	
CIS	2	
<b>NILM</b>	<b>2</b>	

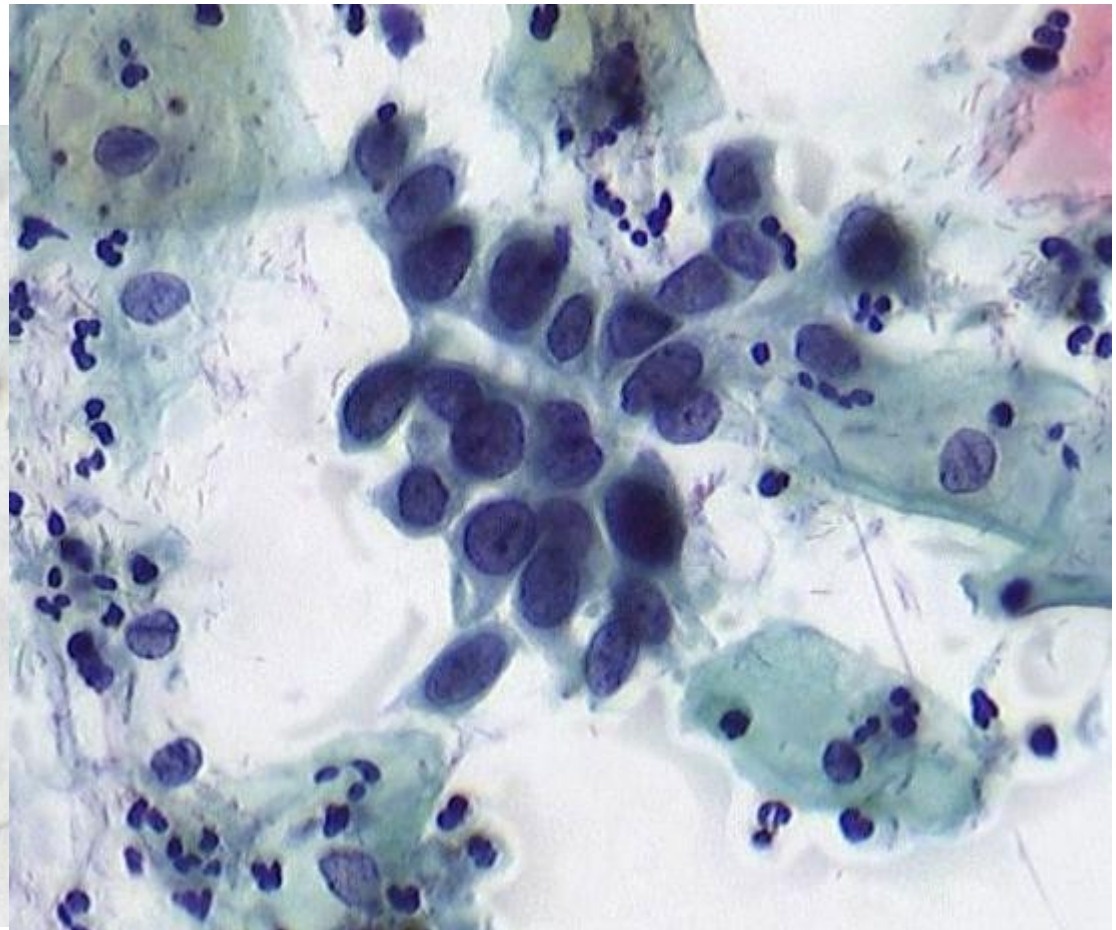
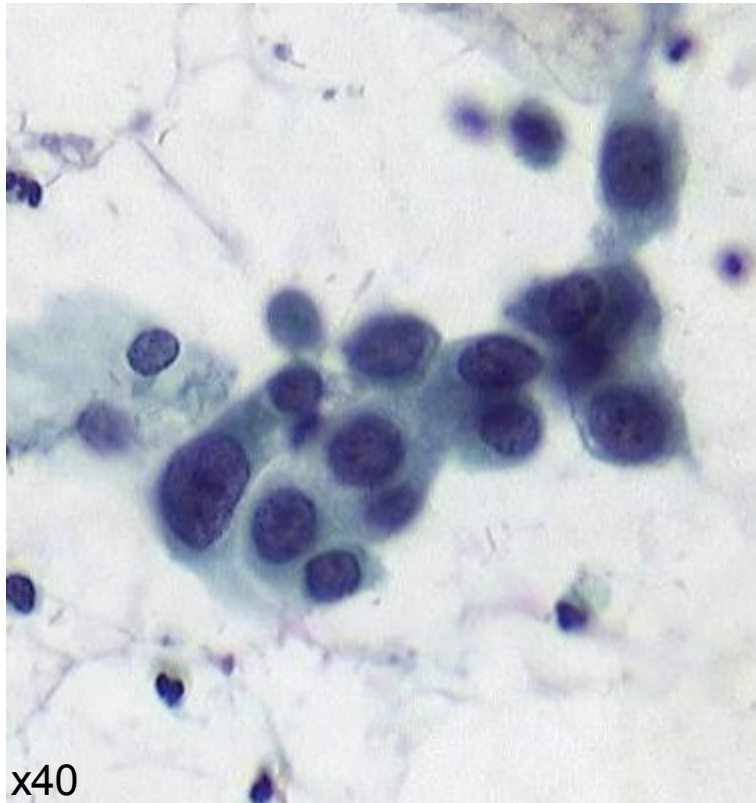

Case27

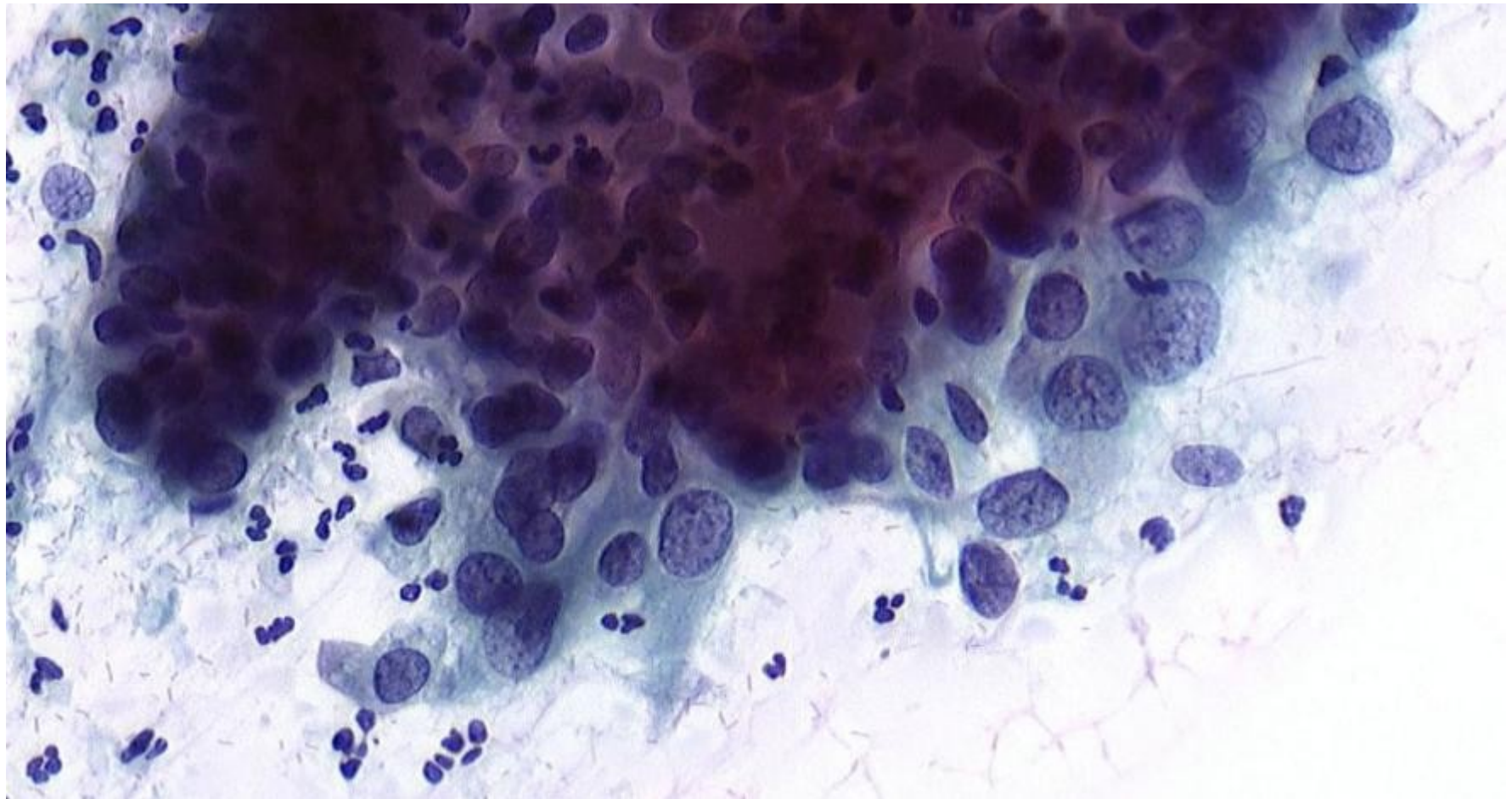

x40

## Case28

AGC	3	14
ASC-H	3	
CIS	2	
NILM	6	

Moderate ~ severe

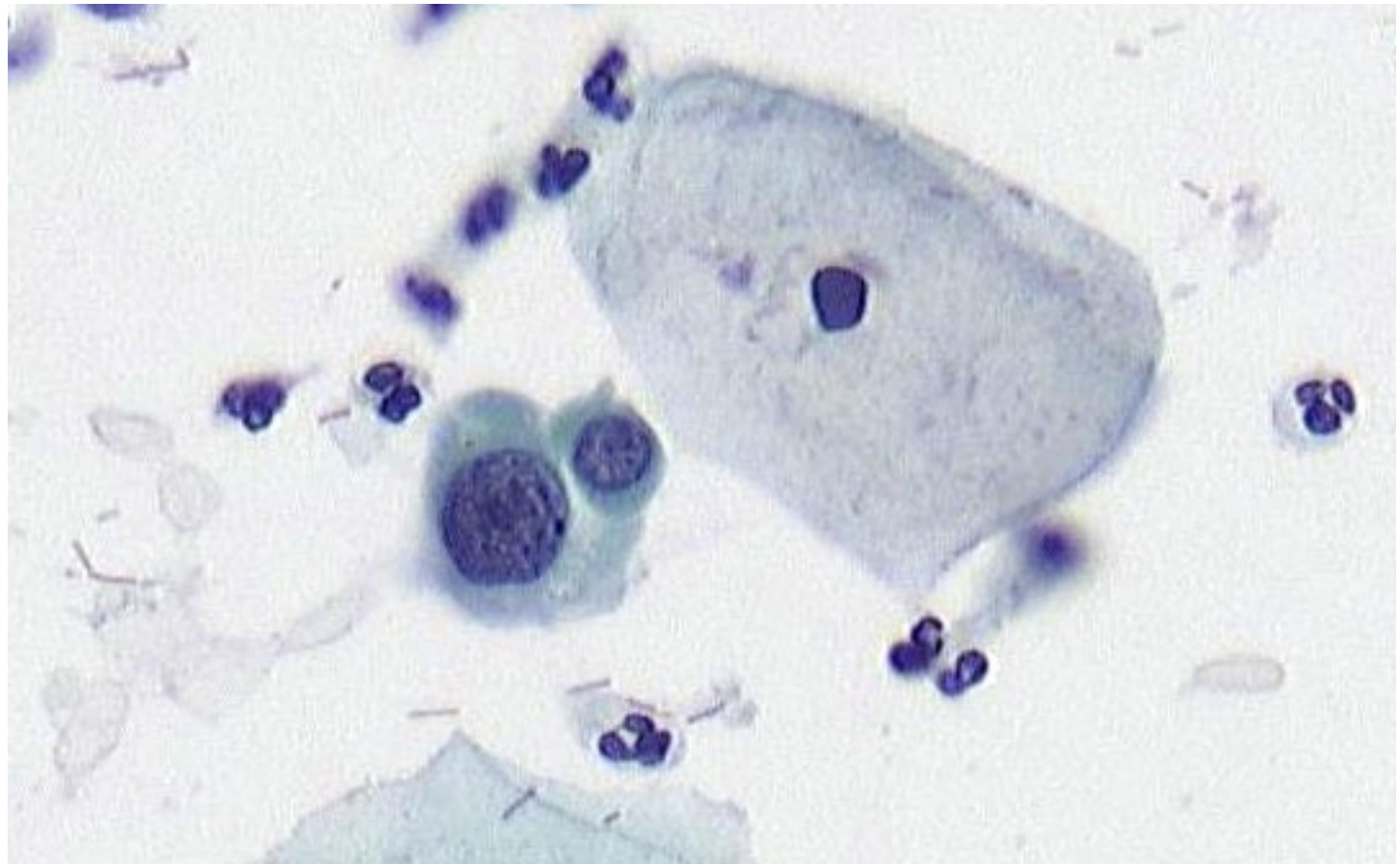

x40

Case28

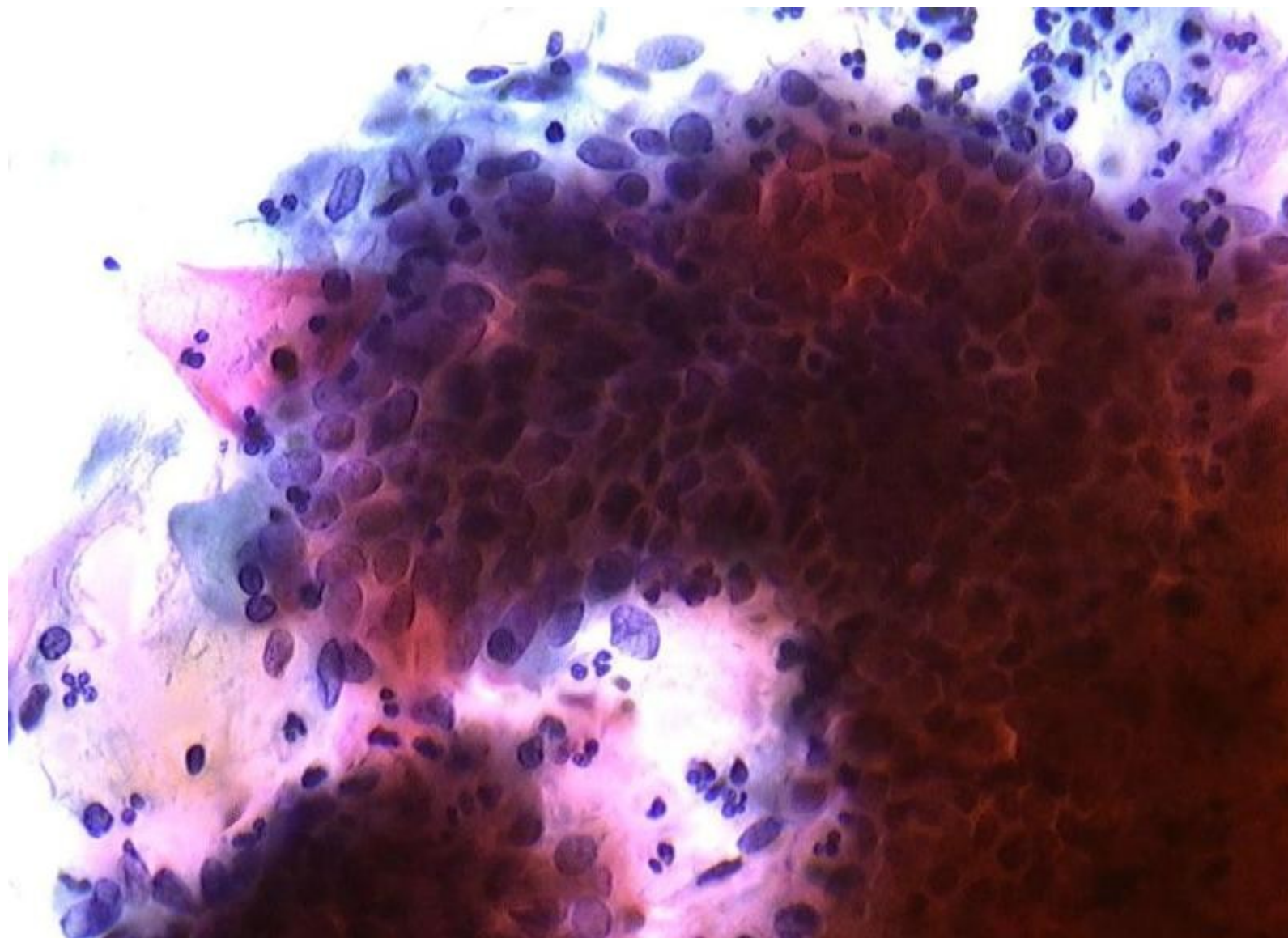

x40

# Case29

AGC	2	15
ASC-H	4	
CIN2	1	
CIN3	2	
NILM	6	

Severe ~ CIS

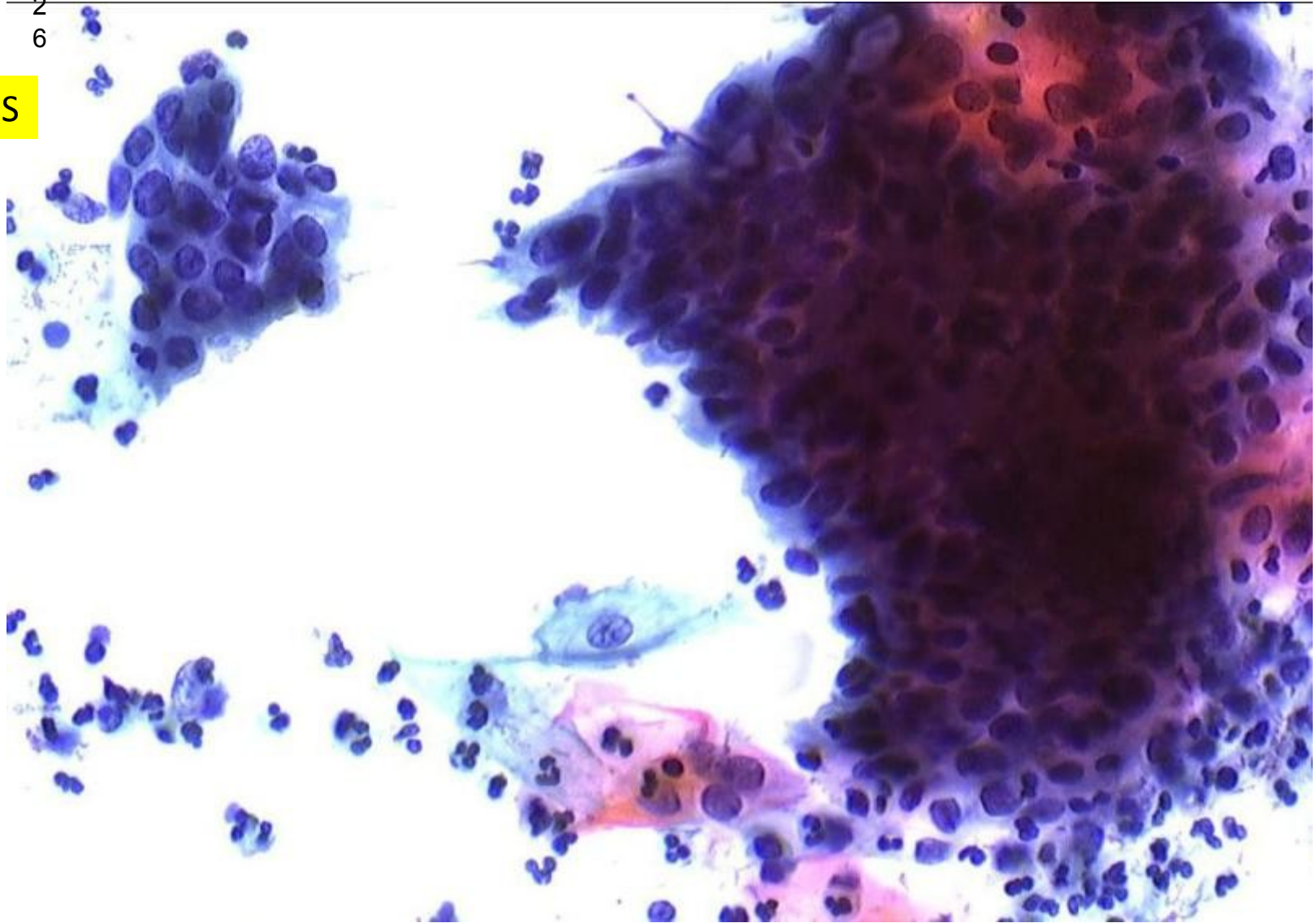

x20

# Case30

ASC-H	4	12
CIN2	1	
CIN3	1	
CIS	1	
NILM	5	

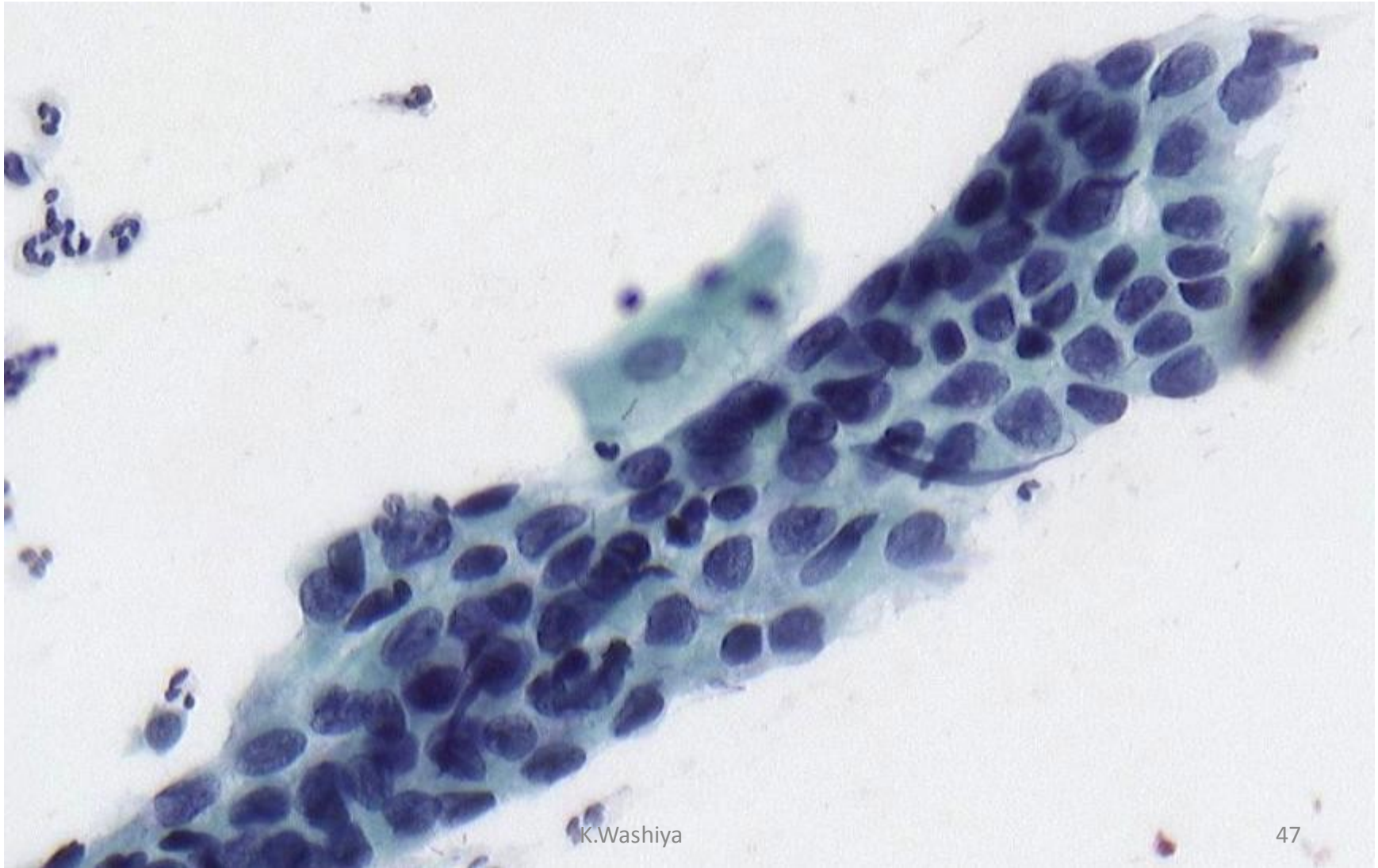

x40

K.Washiya

47

# Case31

ASC-H	3	11
CIN3	2	
CIS	5	
NILM	1	

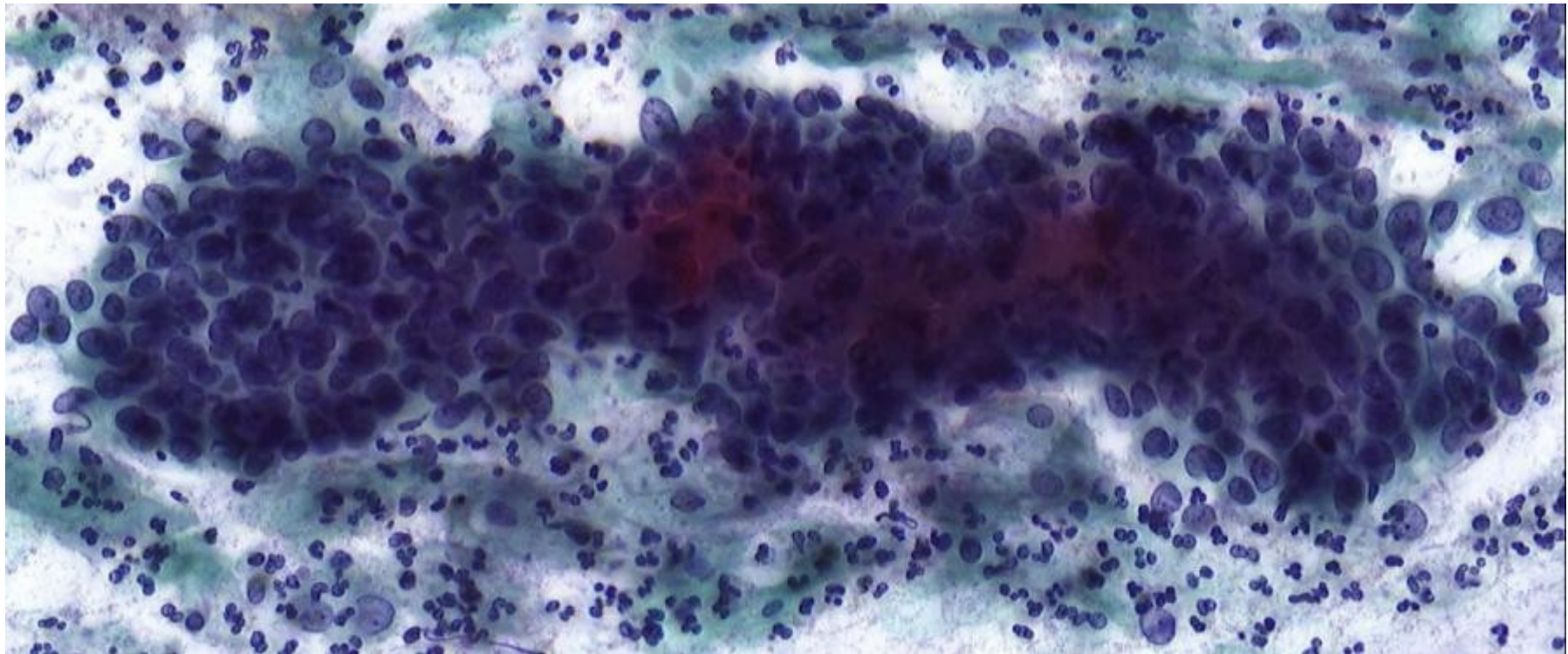

x20



Case31

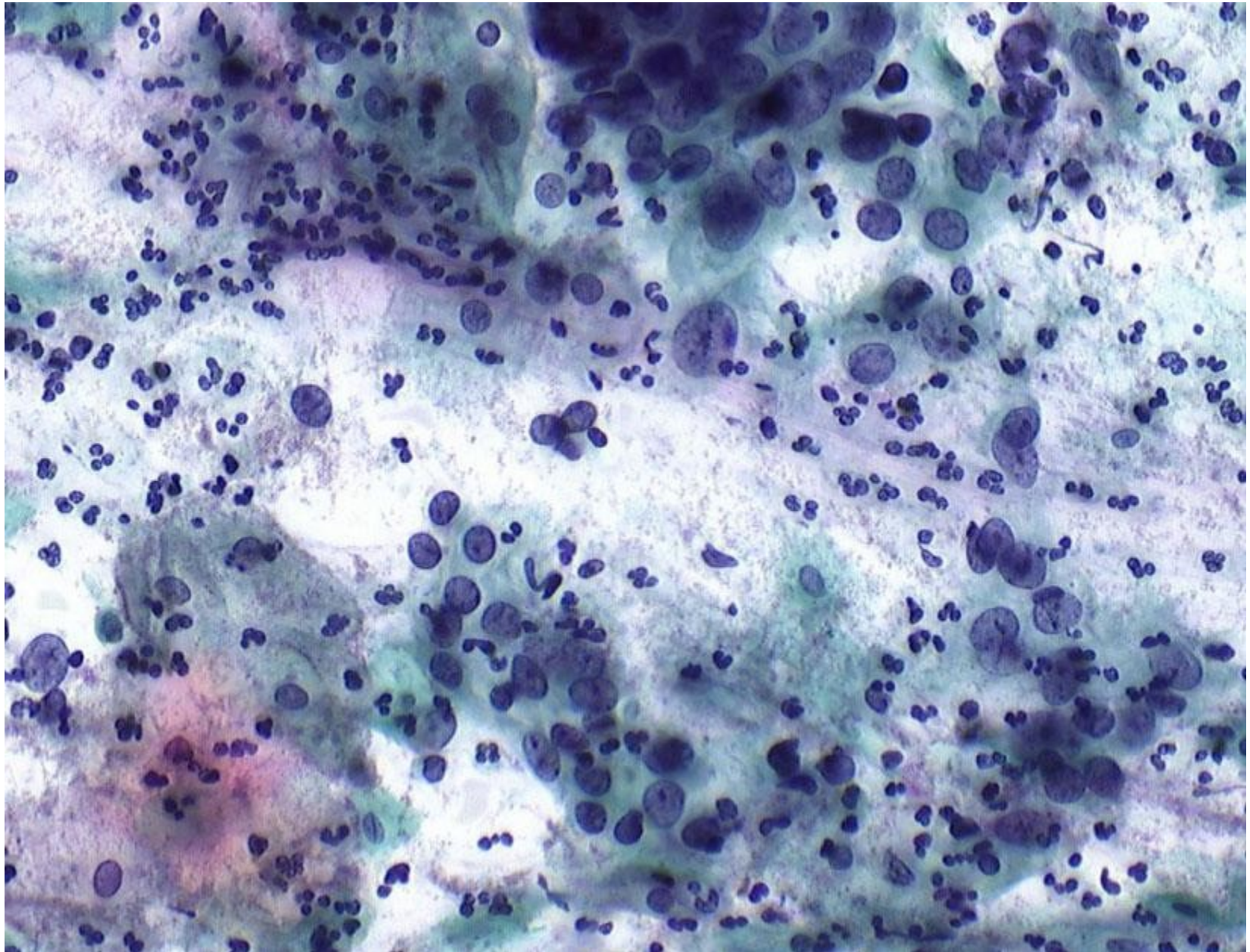

x40

Case32	AGC	2	12
	ASC-H	4	
	CIN2	1	
	<b>CIN3</b>	<b>2</b>	
	CIS	1	
	NILM	2	



x40

# Case33

AGC	2	12
ASC-H	4	
CIN2	1	
<b>CIS</b>	<b>2</b>	
NILM	3	

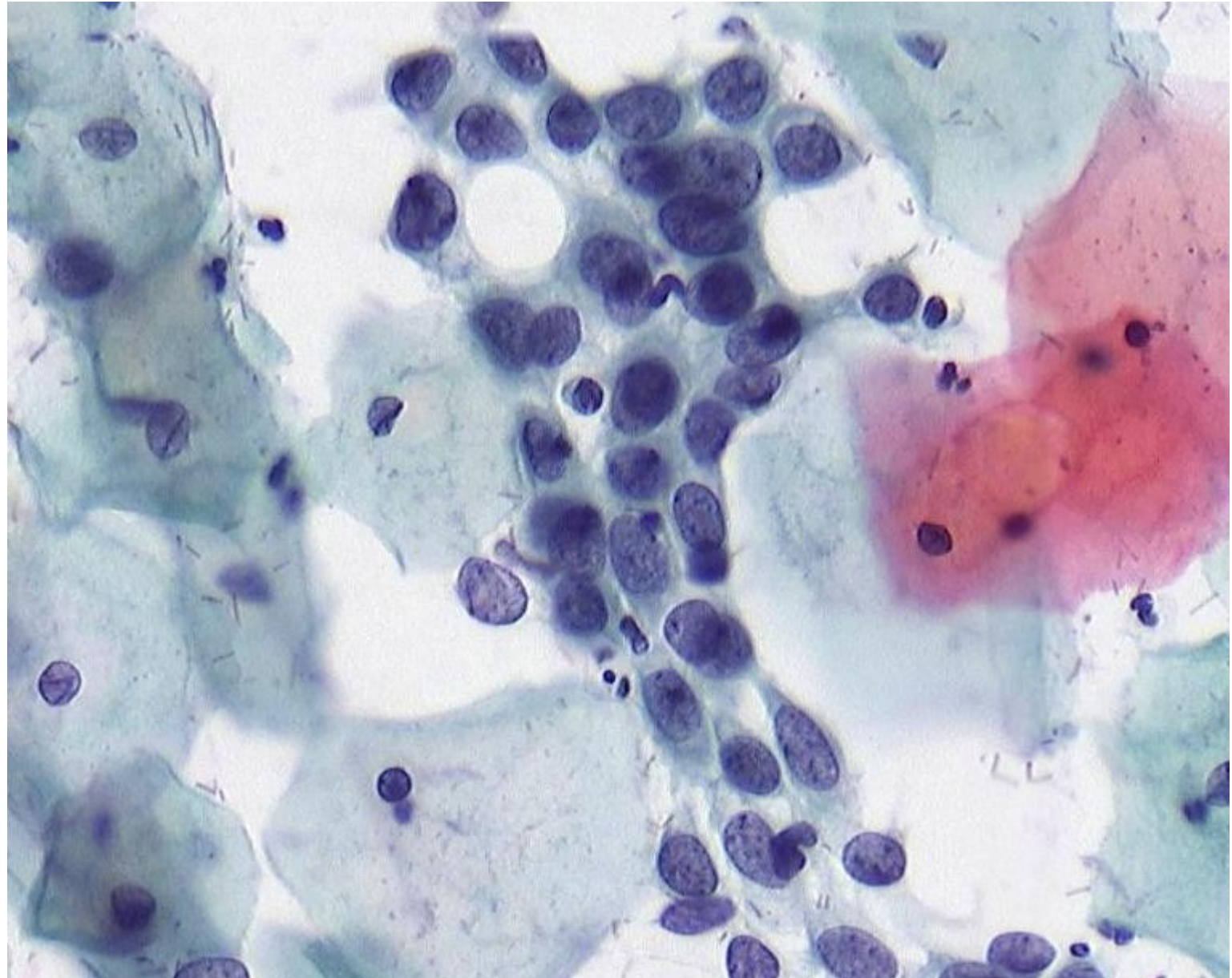

x40

Case33

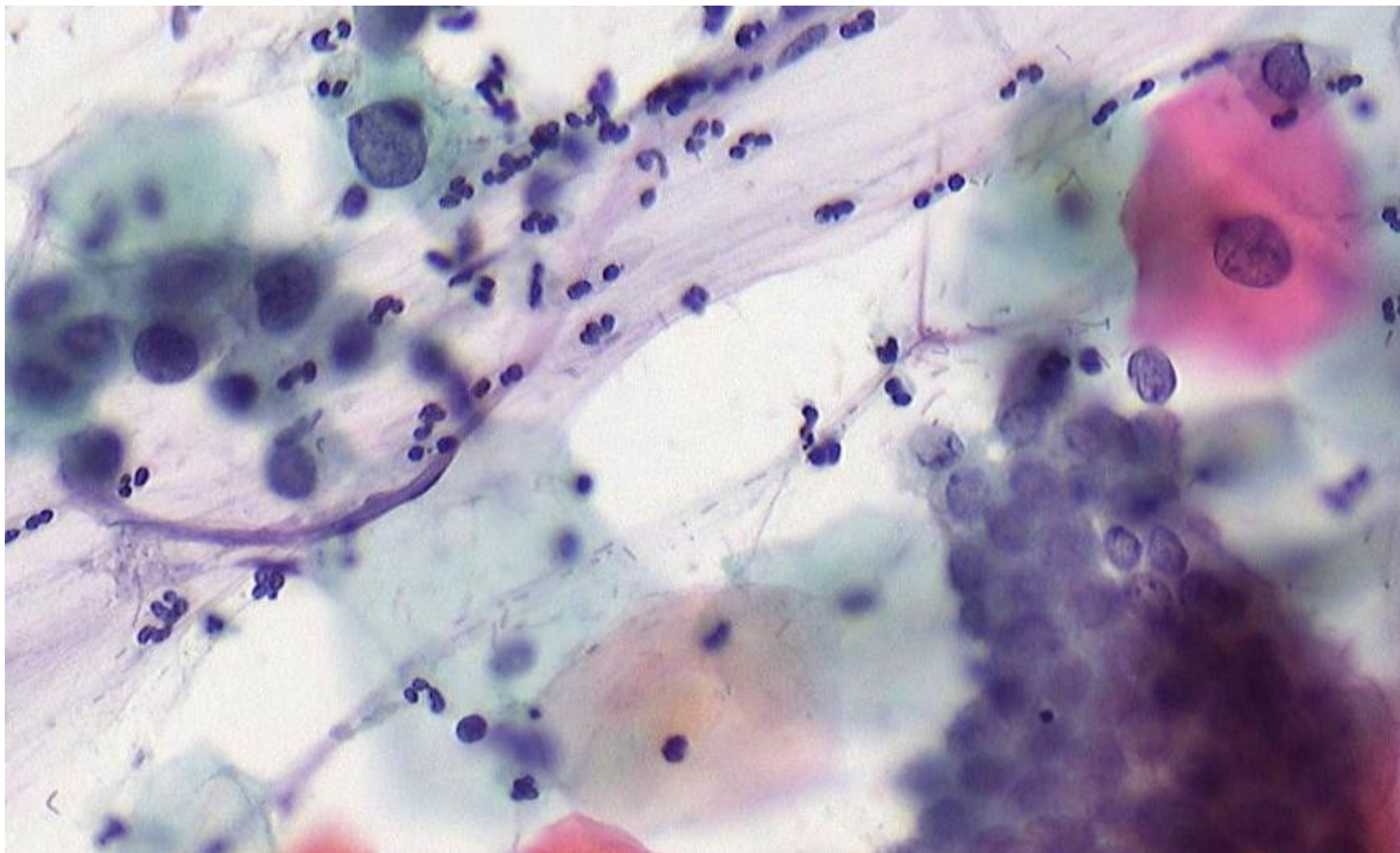

x40

Case33

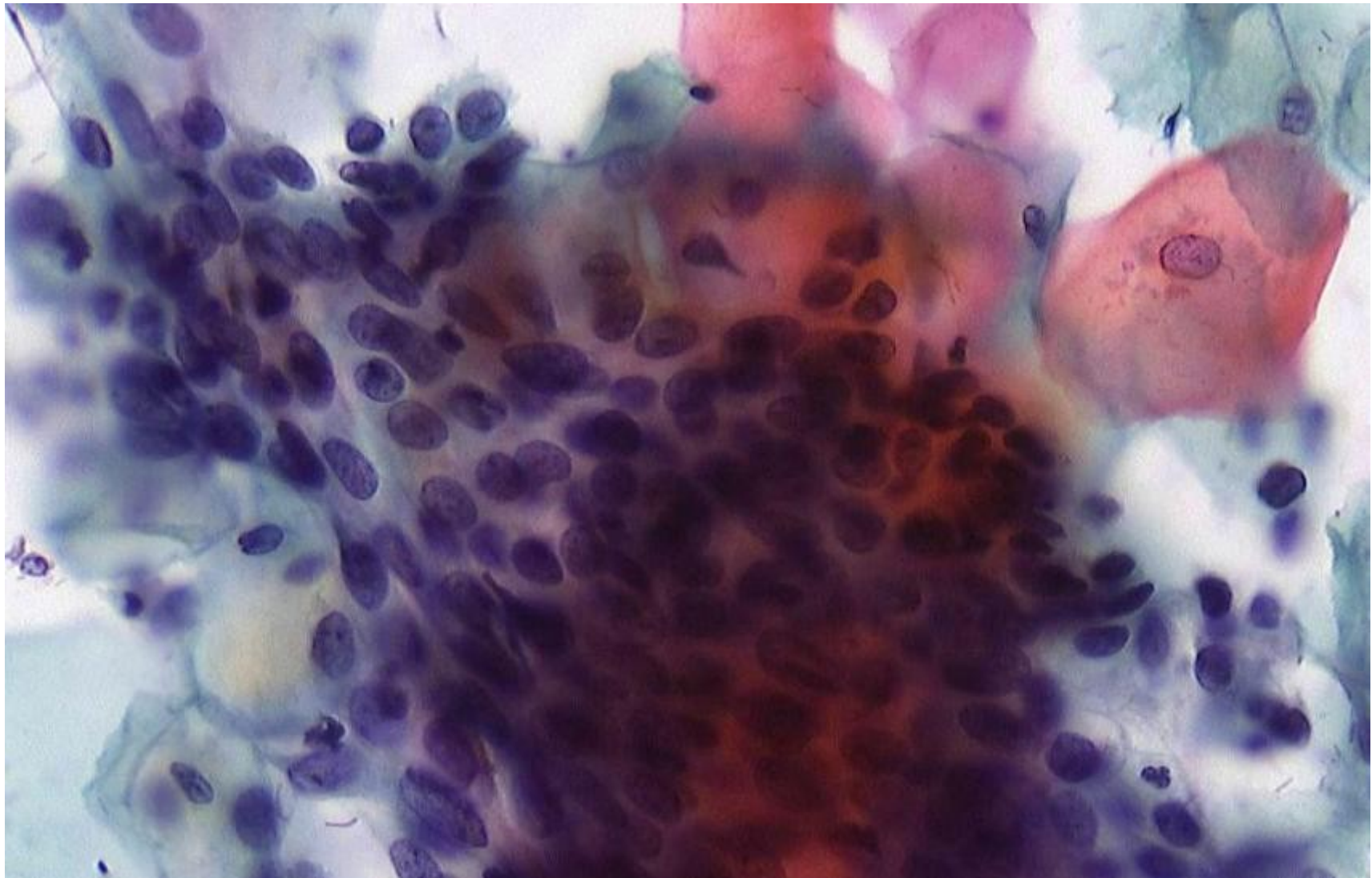

x40

# Case34

ASC-H	2	11
CIN2	3	
CIN3	1	
CIS	3	
NILM	2	

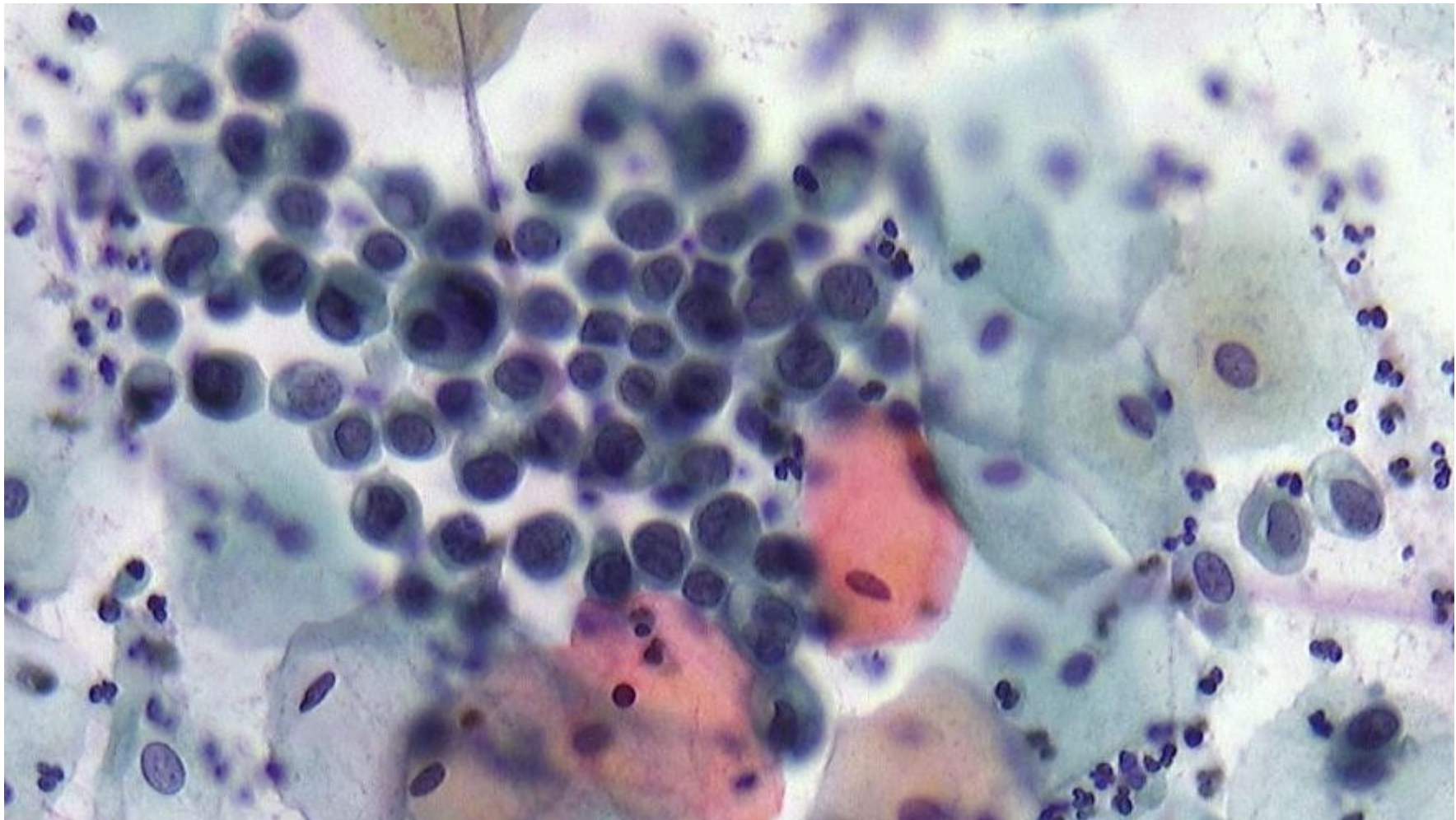

x40

Case34

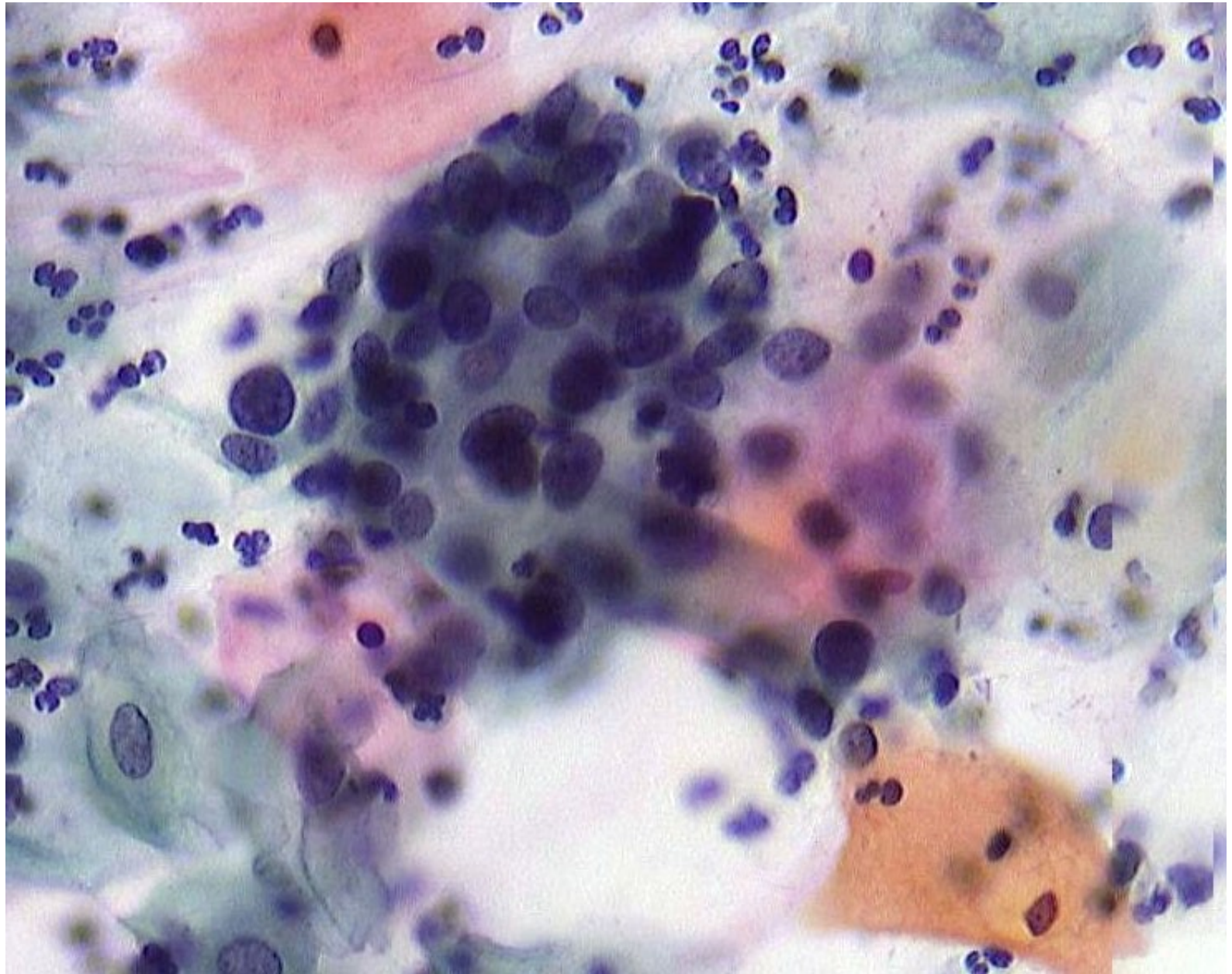

x40

# Case35

AGC	2	14
ASC-H	7	
CIN3	1	
CIS	2	
<b>NILM</b>	<b>2</b>	

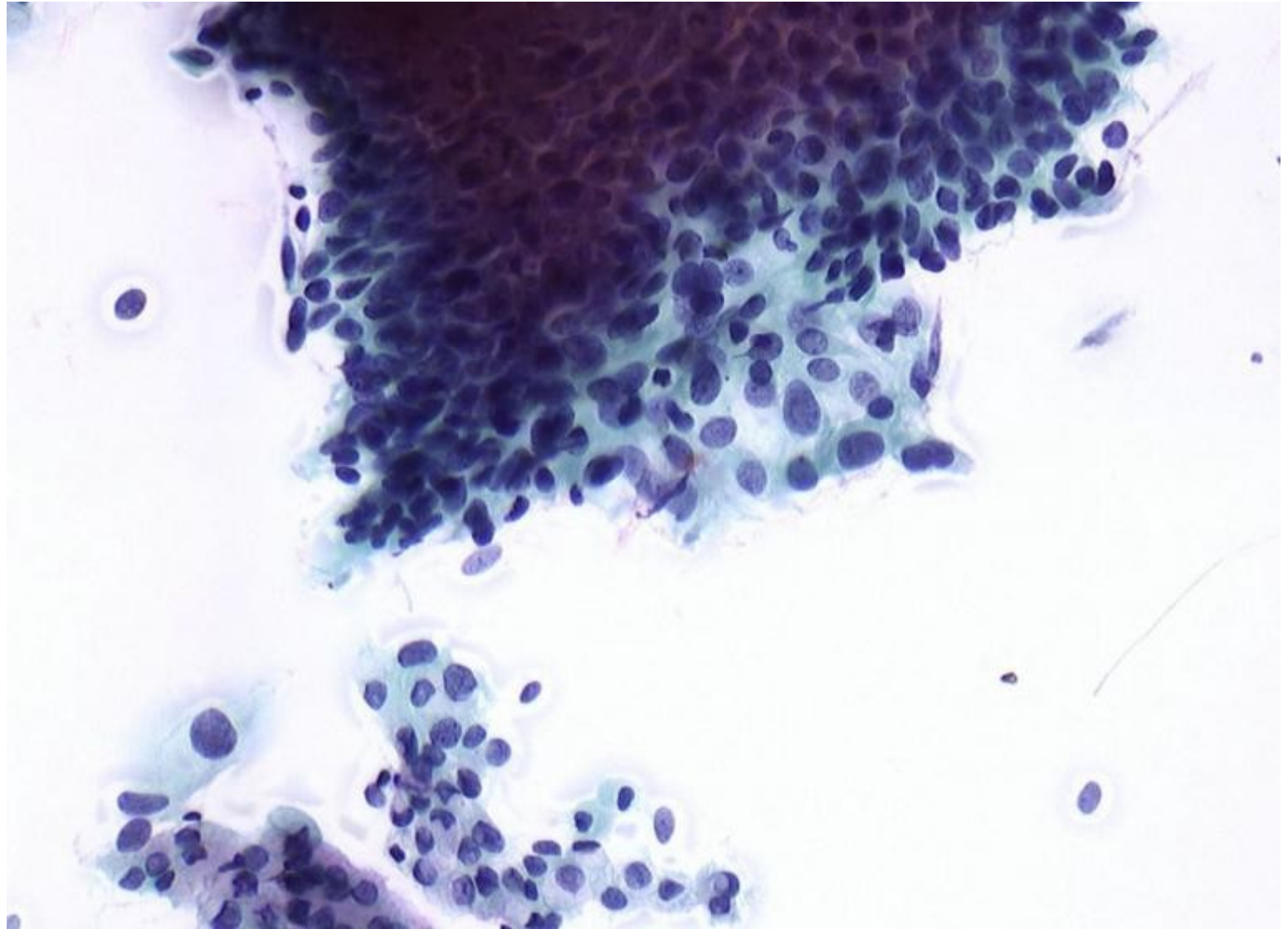

x20



Case35

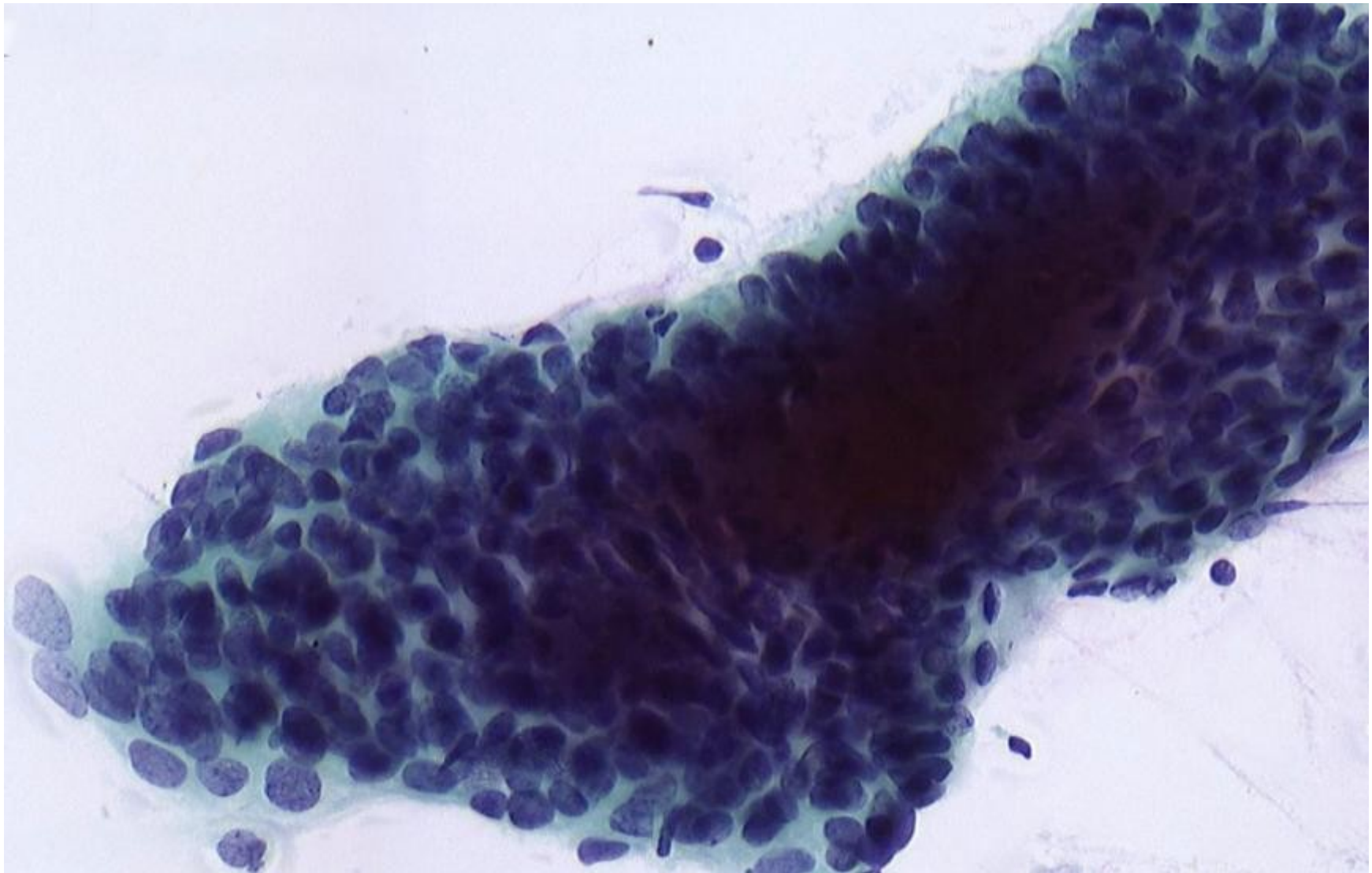

x40

# Case36

ASC-H	2	14
ASC-US	1	
CIN1	1	
CIN2	2	
NILM	8	<b>glandular hyperplasia</b>

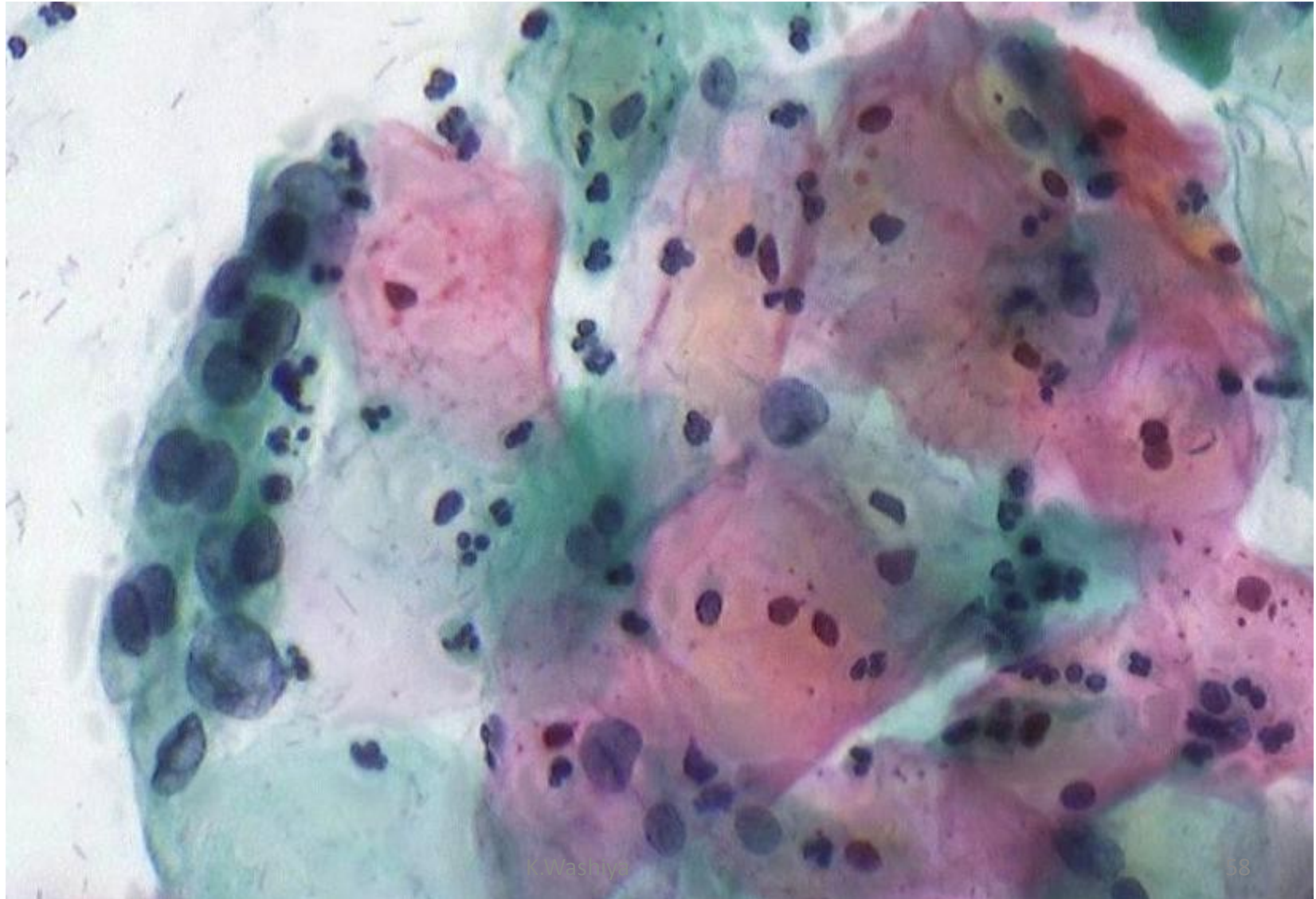

x40

Case36

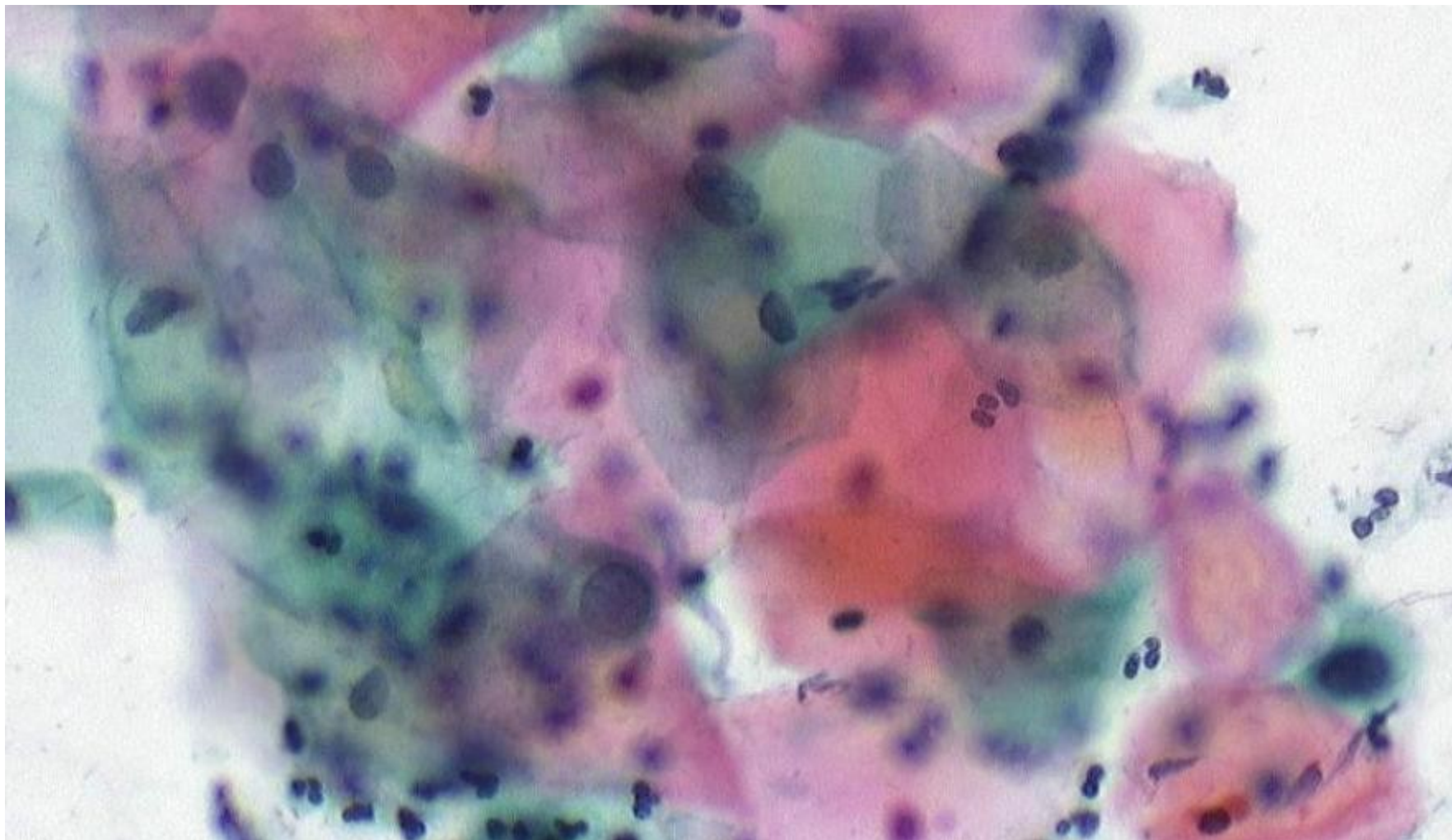

x40

# Case37

ASC-H	4	14
ASC-US	1	
CIN1	4	
CIN2	4	
NILM	1	

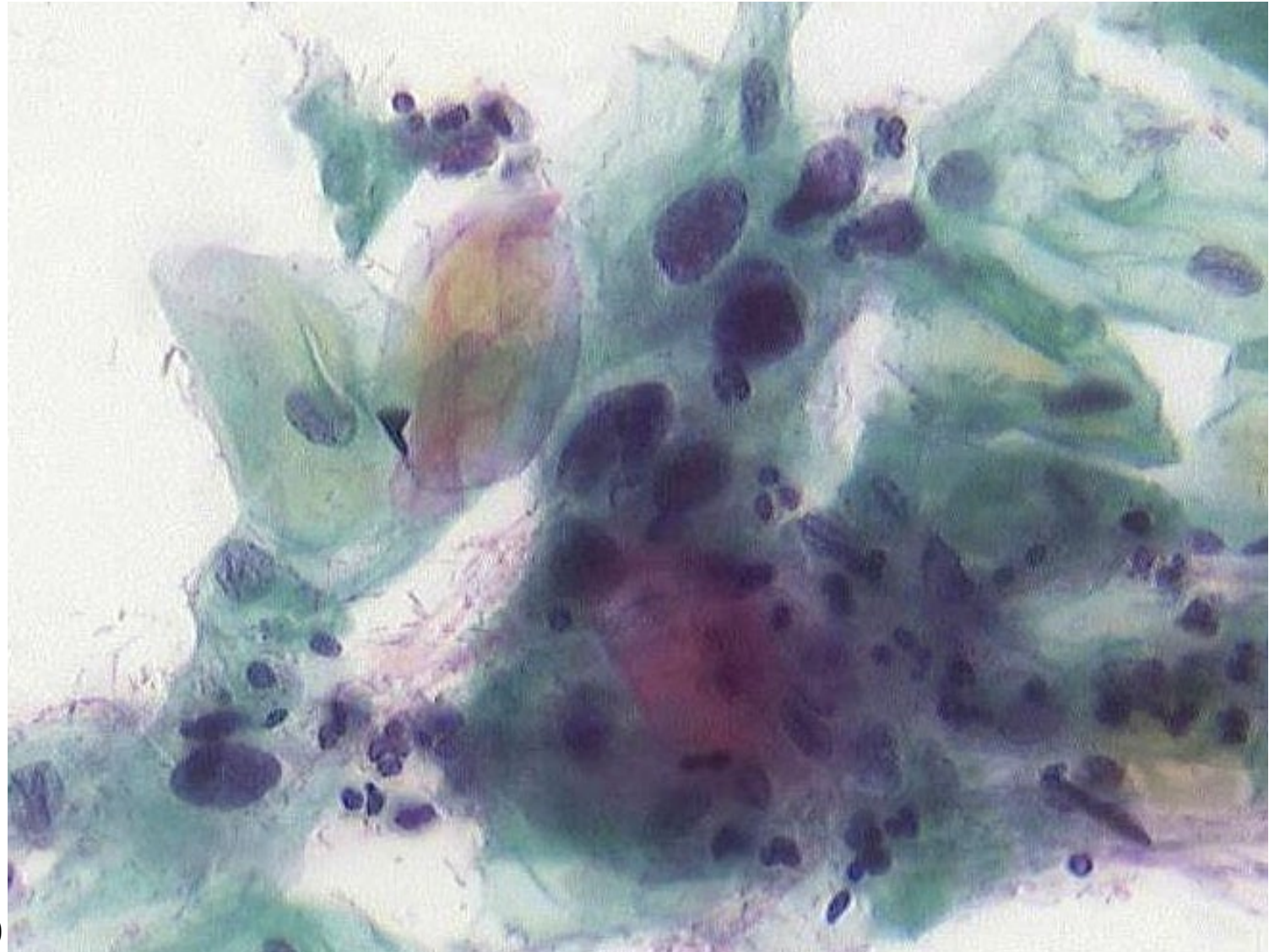

x40

# Case38

AGC	1	13
ASC-H	4	
CIN1	1	
CIN3	3	
NILM	4	<b>CIN2</b>



x40

K.Washiya

61

# Case39

ASC-H	6	17
CIN1	4	
CIN2	1	
NILM	6	

**CIN3**

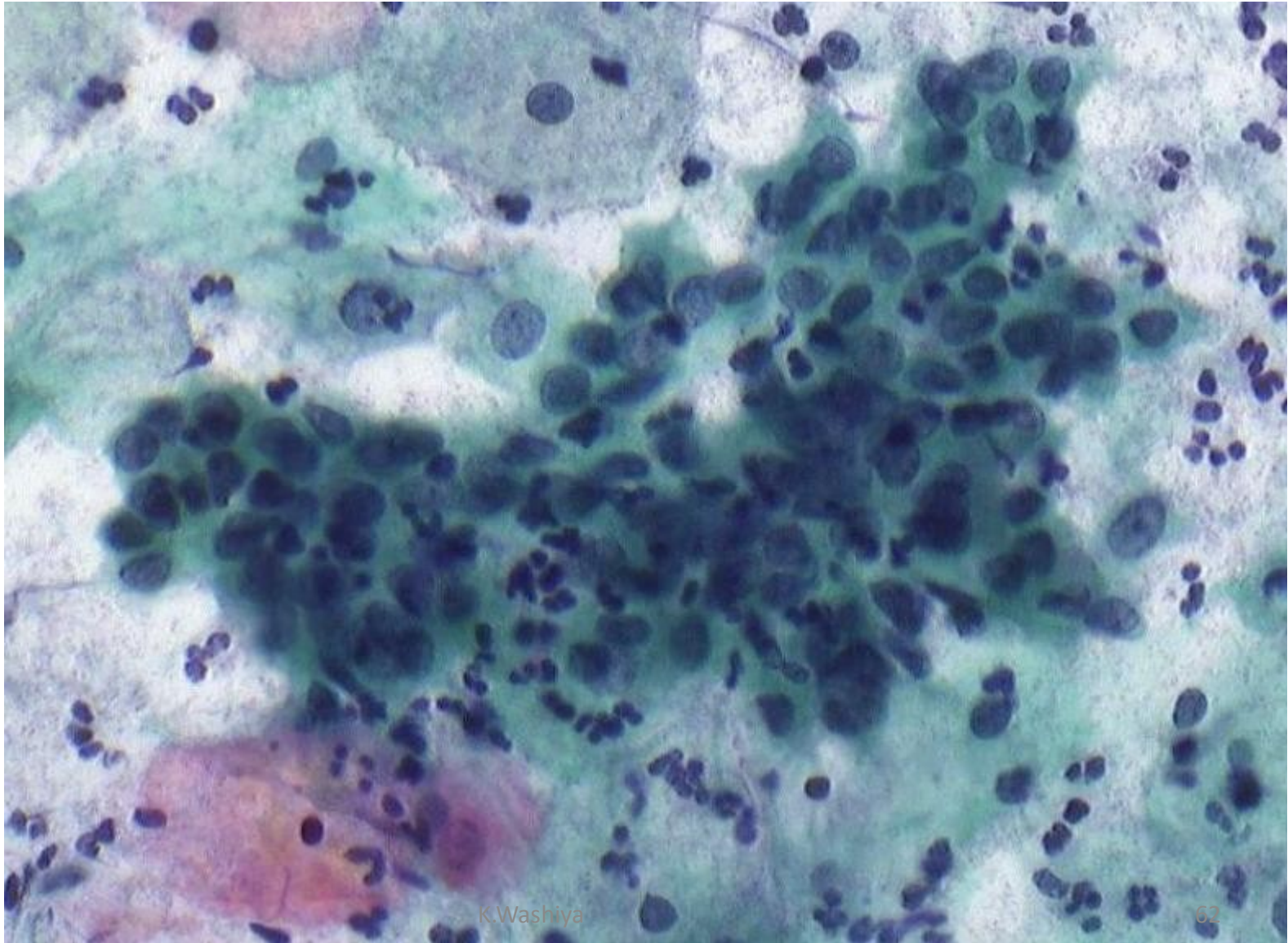

x40

K.Washiya

62

## Case40

ASC-H	1	12
ASC-US	6	
CIN1	1	
CIN2	1	
NILM	3	

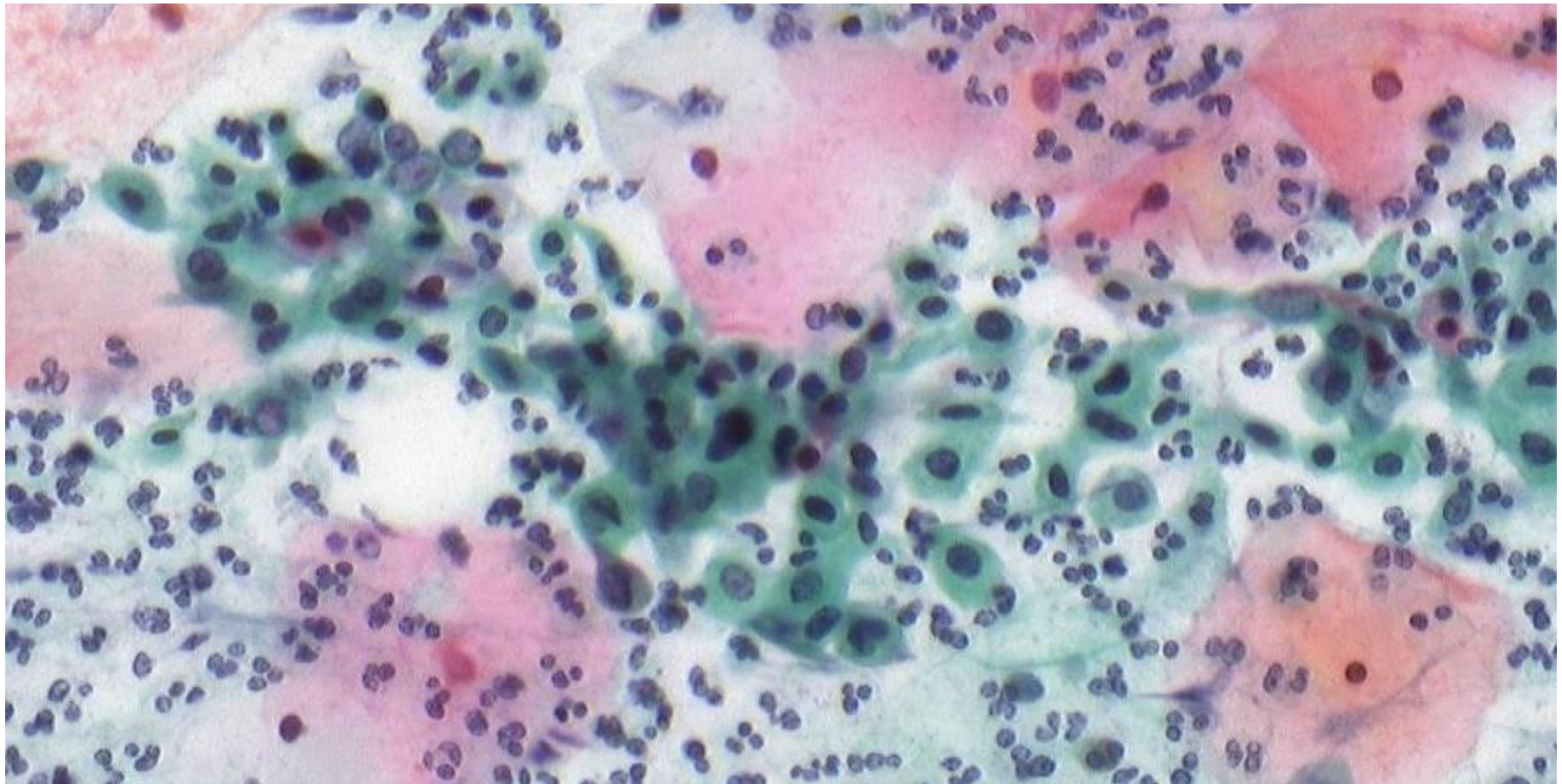

x40

# Case41

ASC-H	6	12
CIN2	1	
CIN3	2	
CIS	1	
NILM	2	

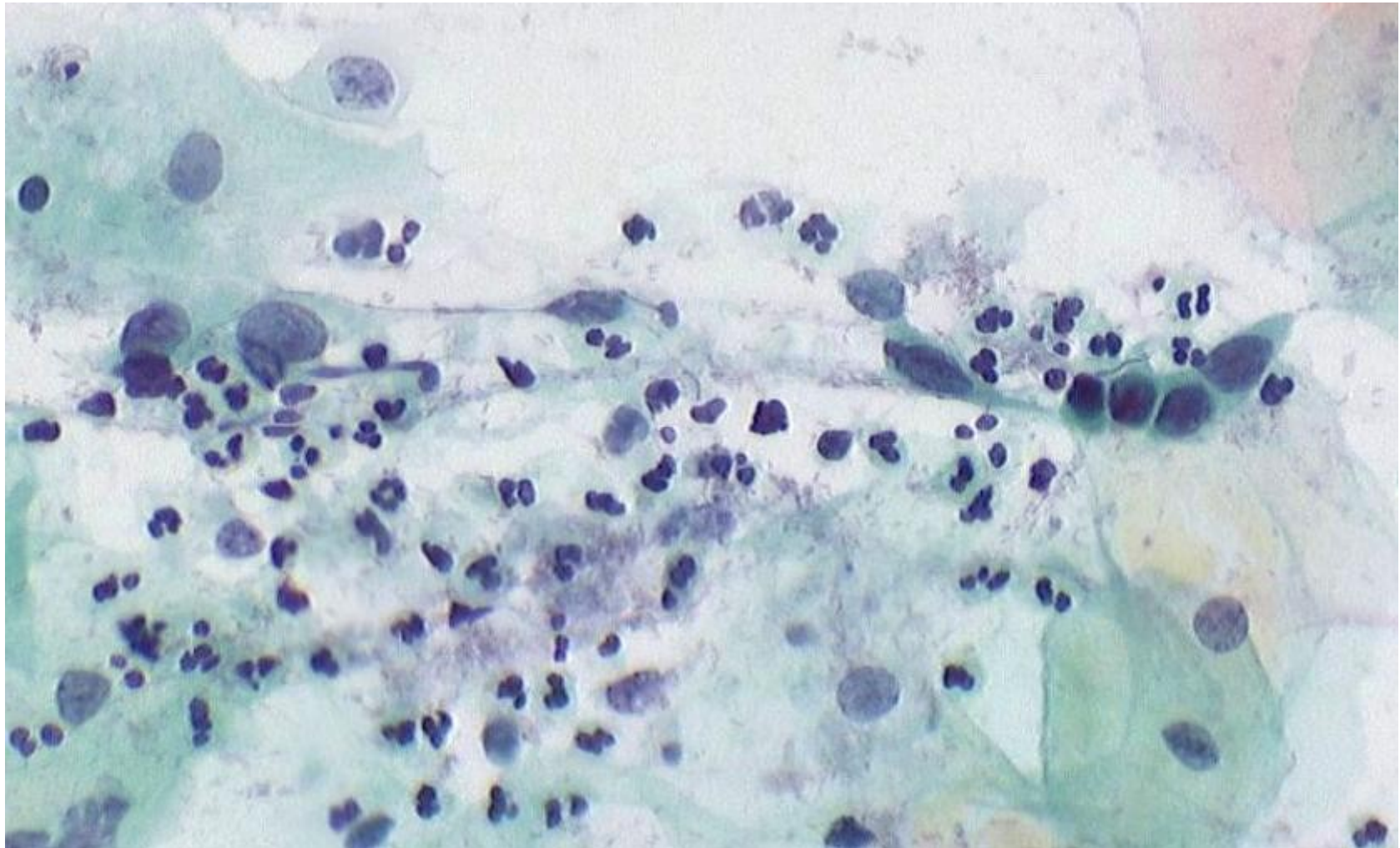

x40



# Case42

AGC	1	10
ASC-H	1	
NILM	8	<b>CIN1</b>

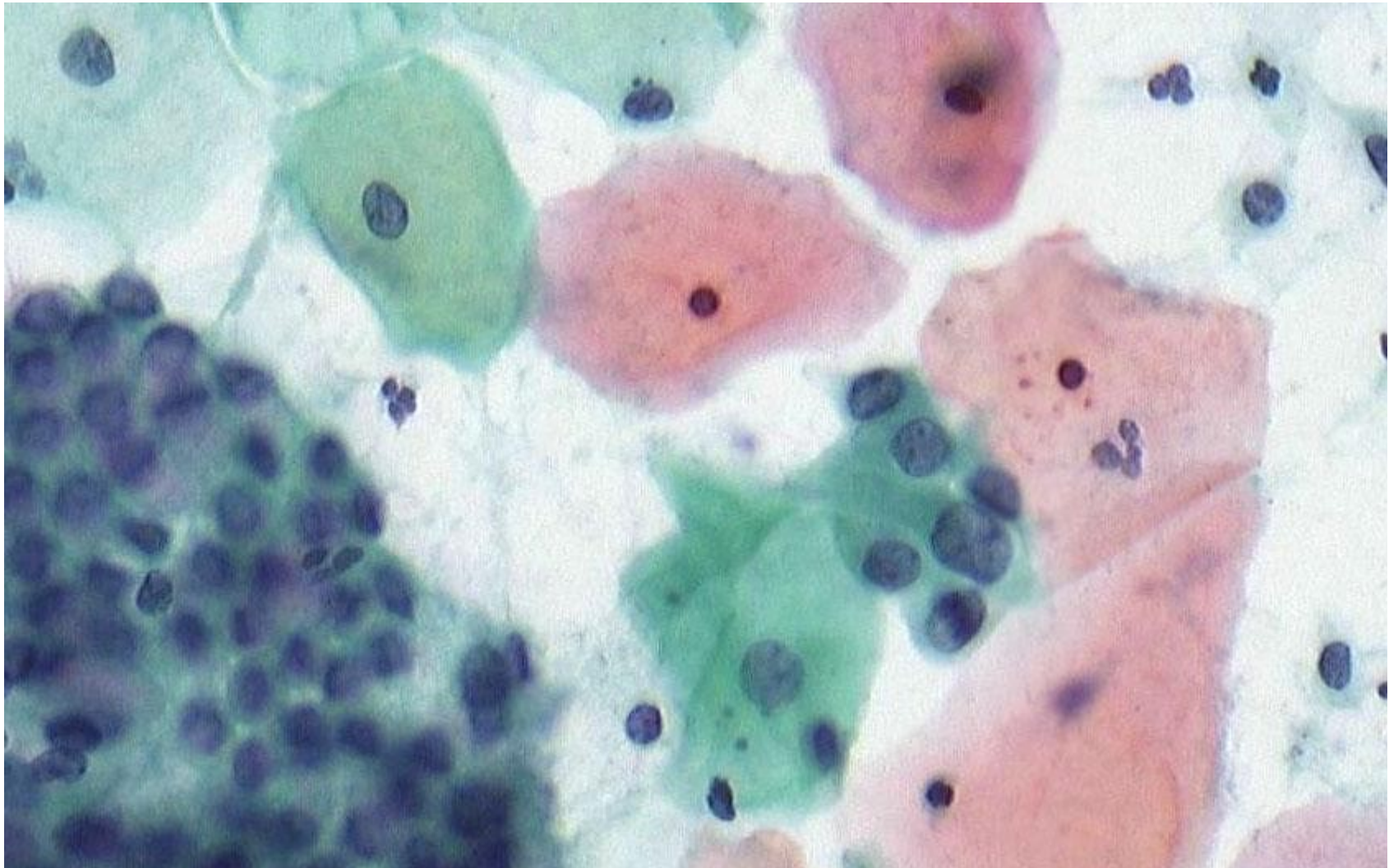

x40

Case42

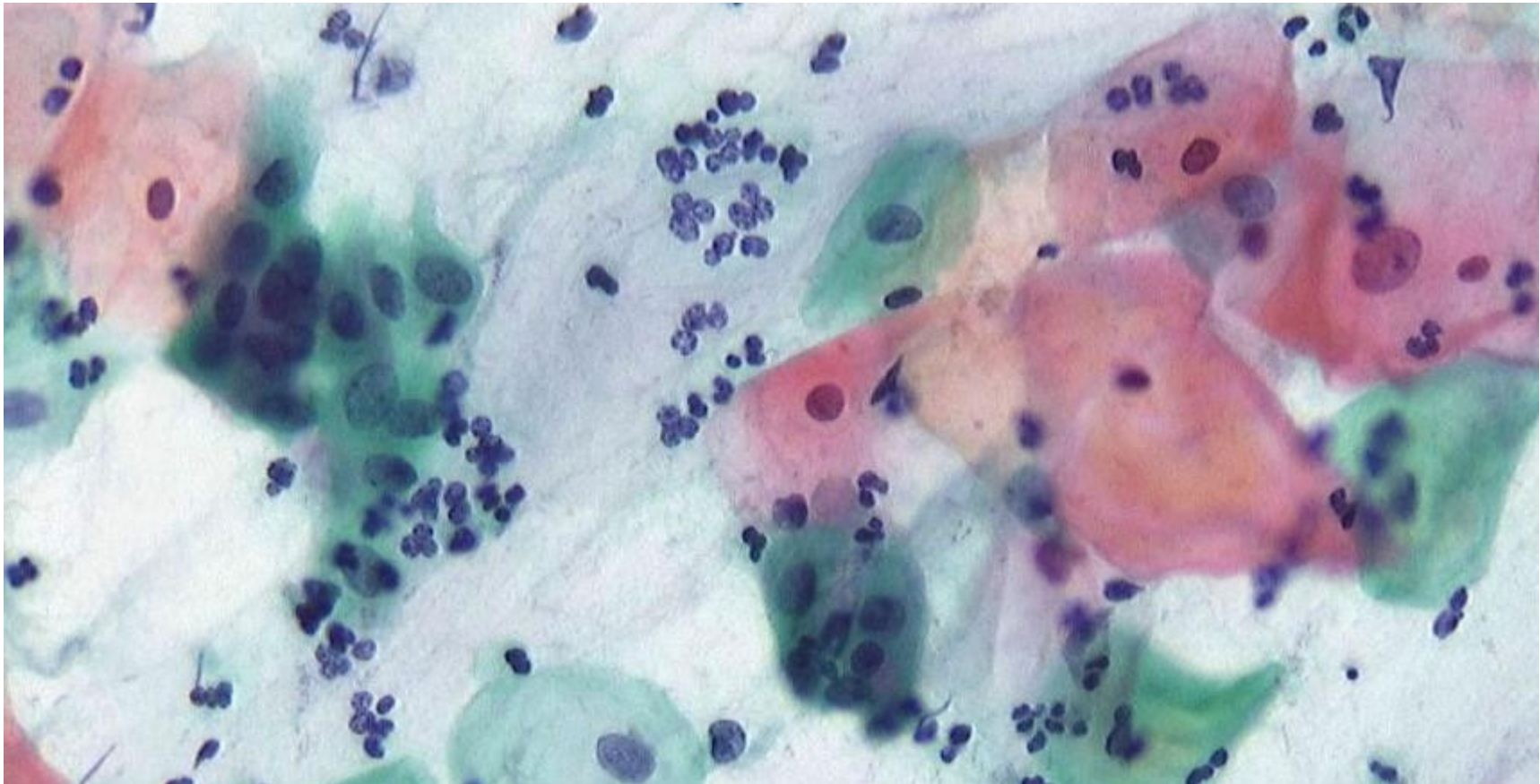

x40

### Case43

AGC	1	13
ASC-H	6	
<b>CIN2</b>	<b>2</b>	
CIN3	1	
CIS	1	
NILM	2	

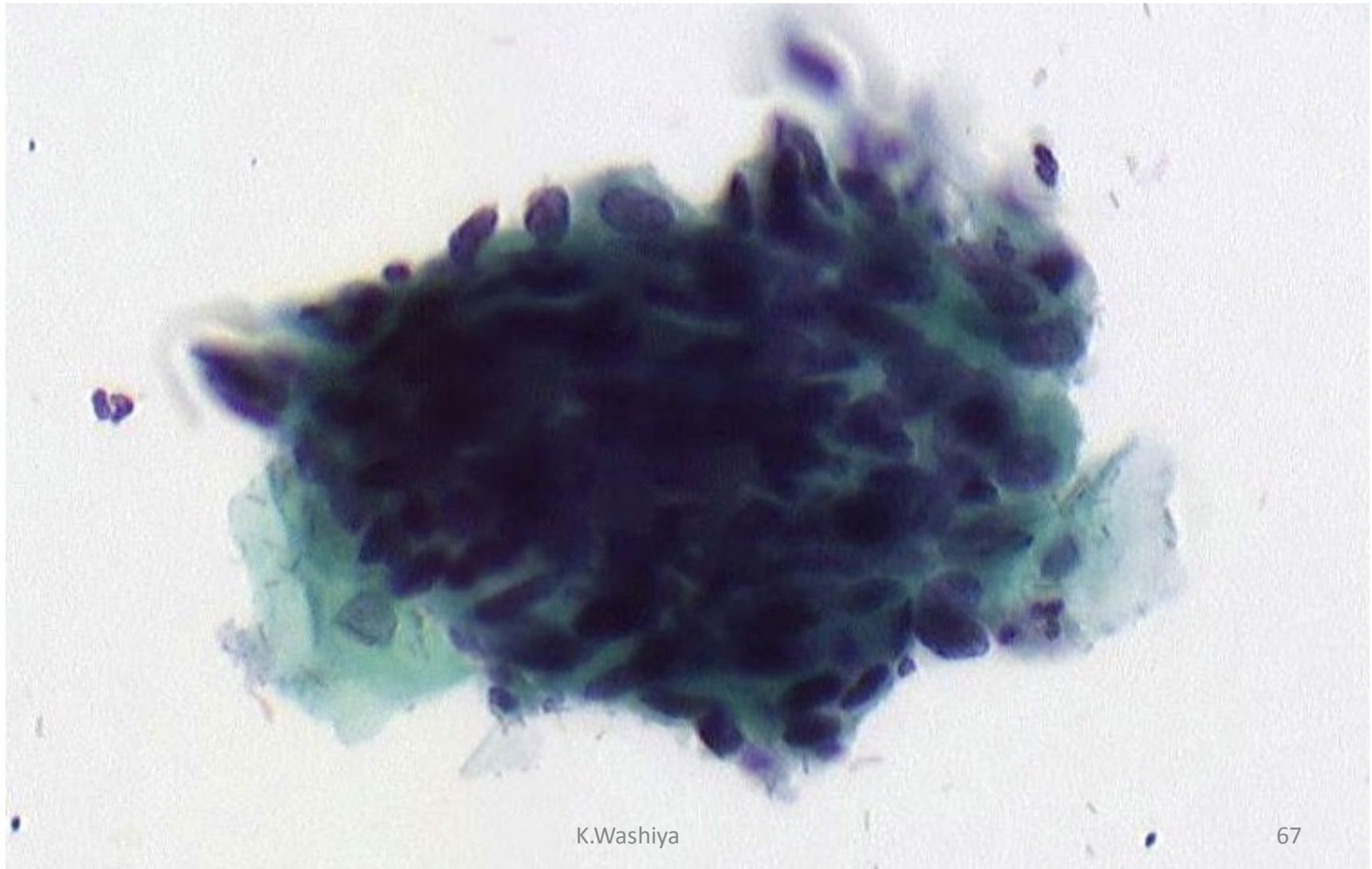

x40

K.Washiya

67

# Case44

ASC-H	1	10
ASC-US	1	
<b>CIN3</b>	<b>1</b>	
CIS	1	
NILM	6	

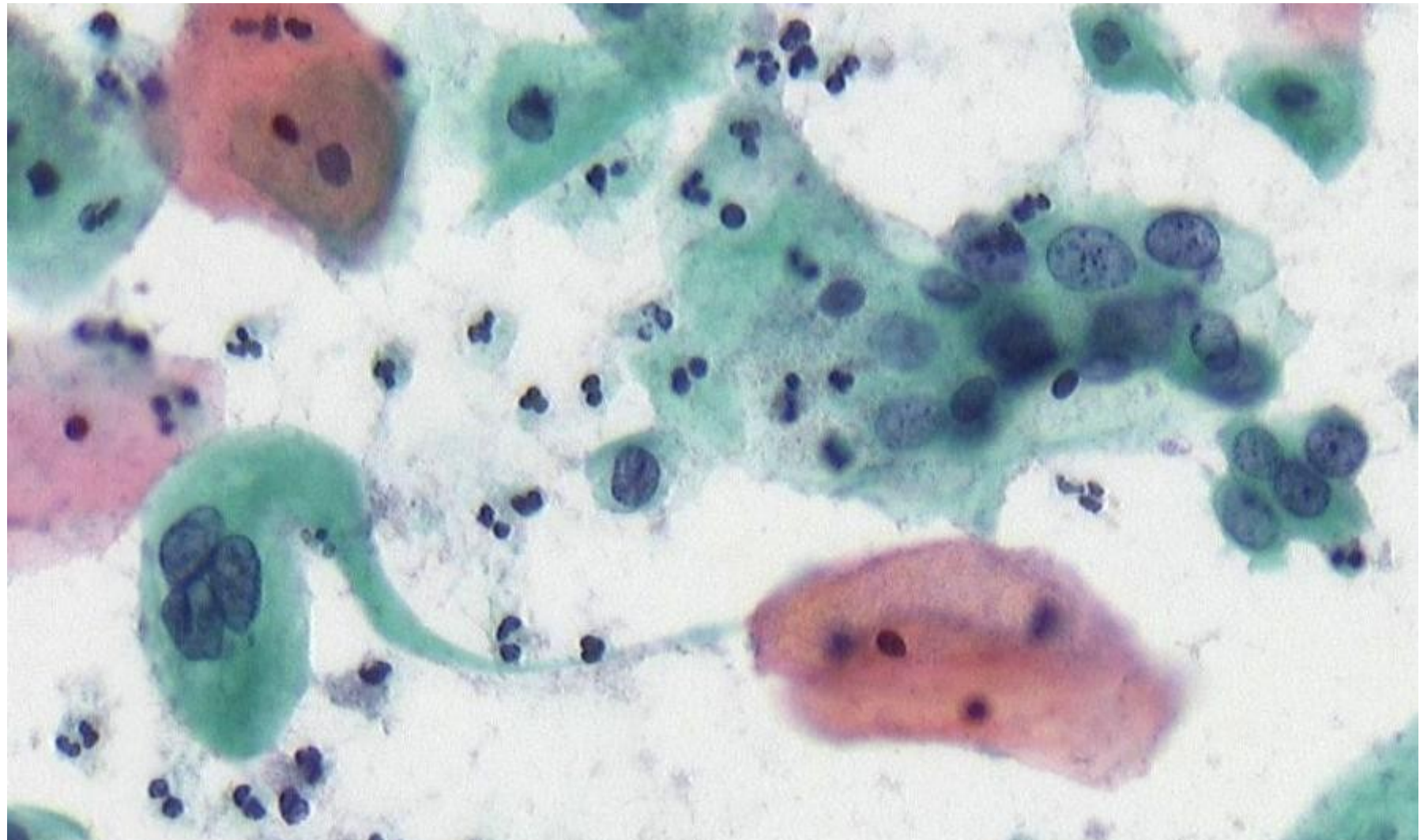

x40

Case44

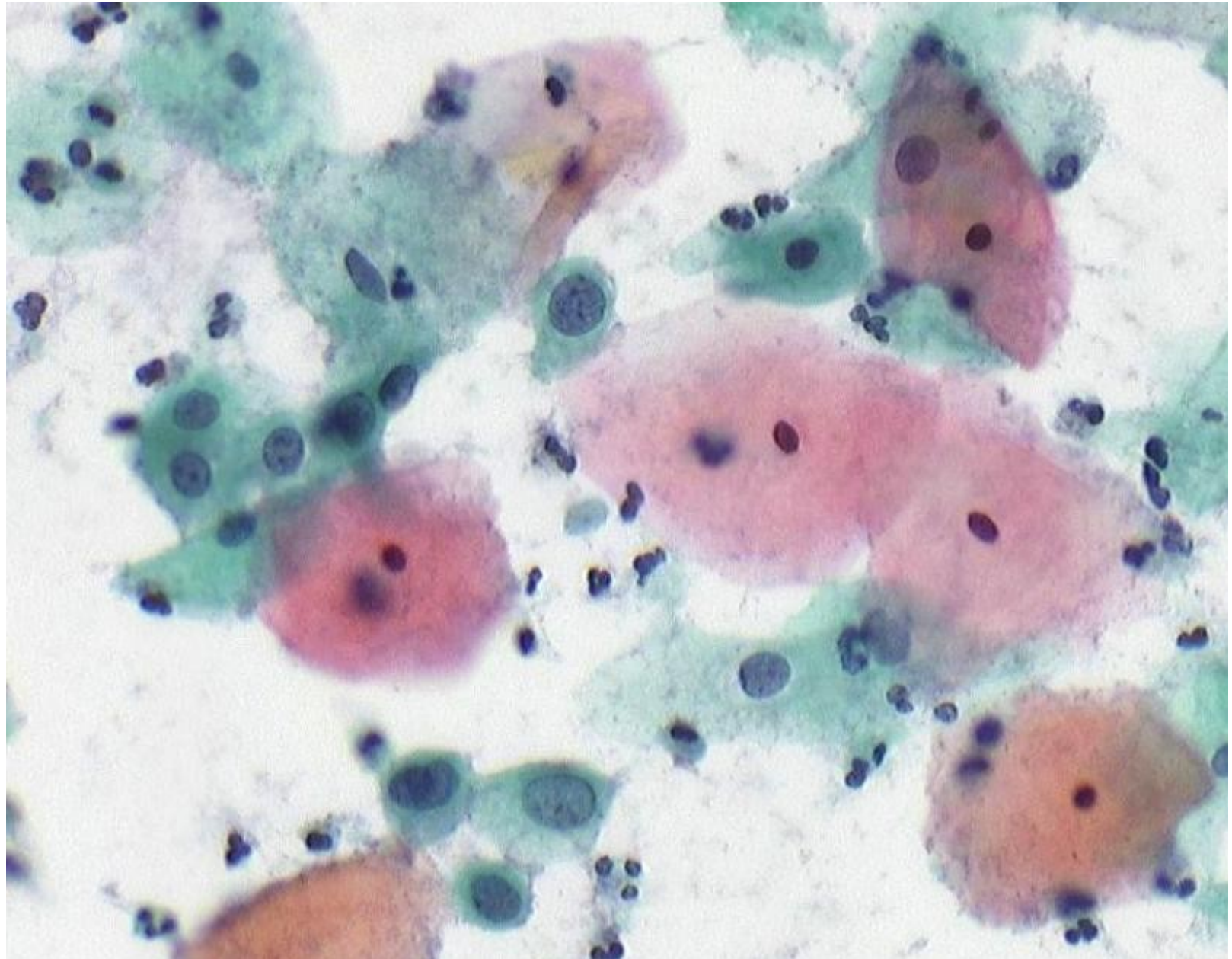

x40

Case44

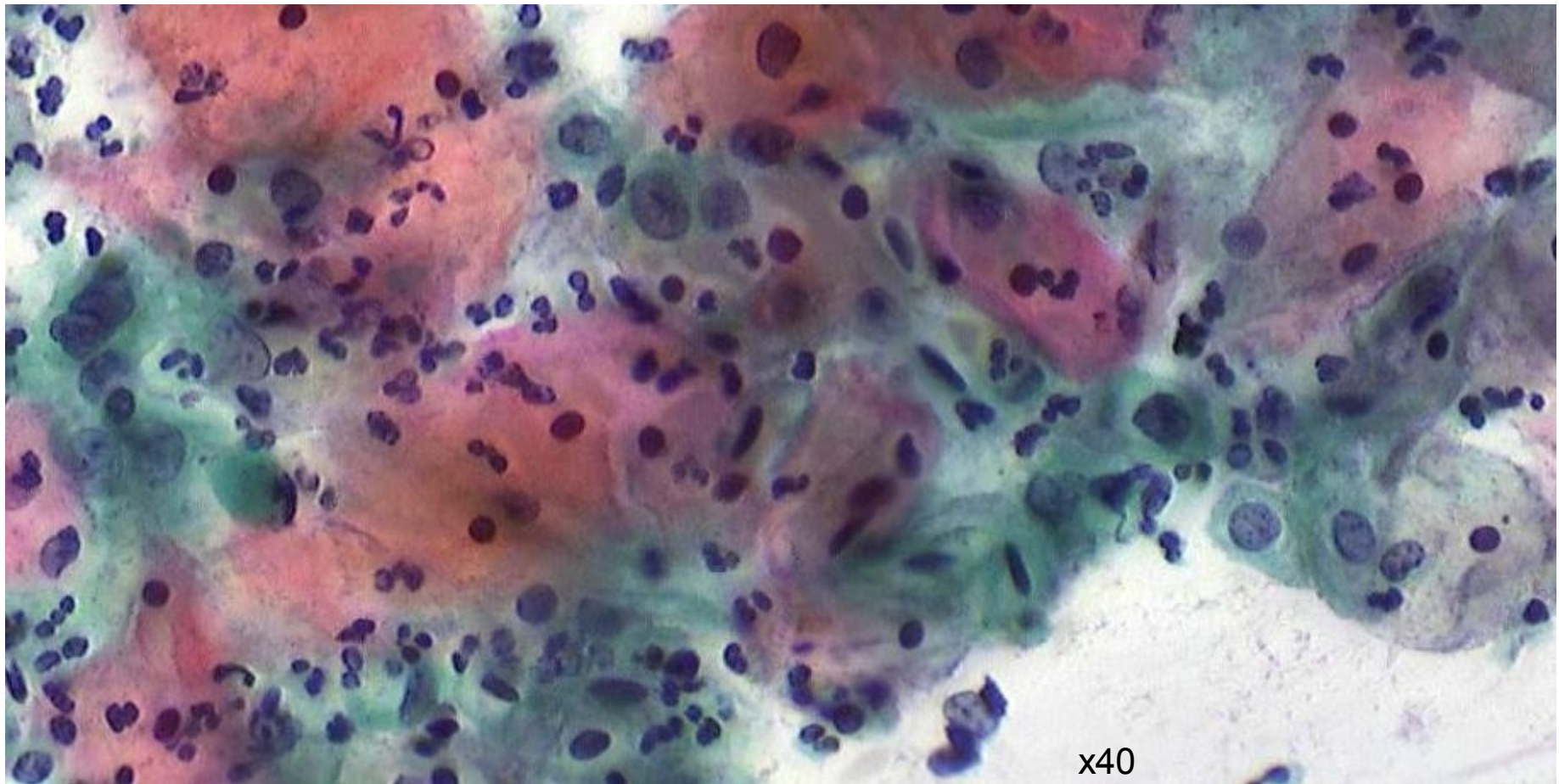

## Case45

ASC-H	3	12
ASC-US	1	
CIN1	3	
<b>CIN2</b>	<b>2</b>	
NILM	3	

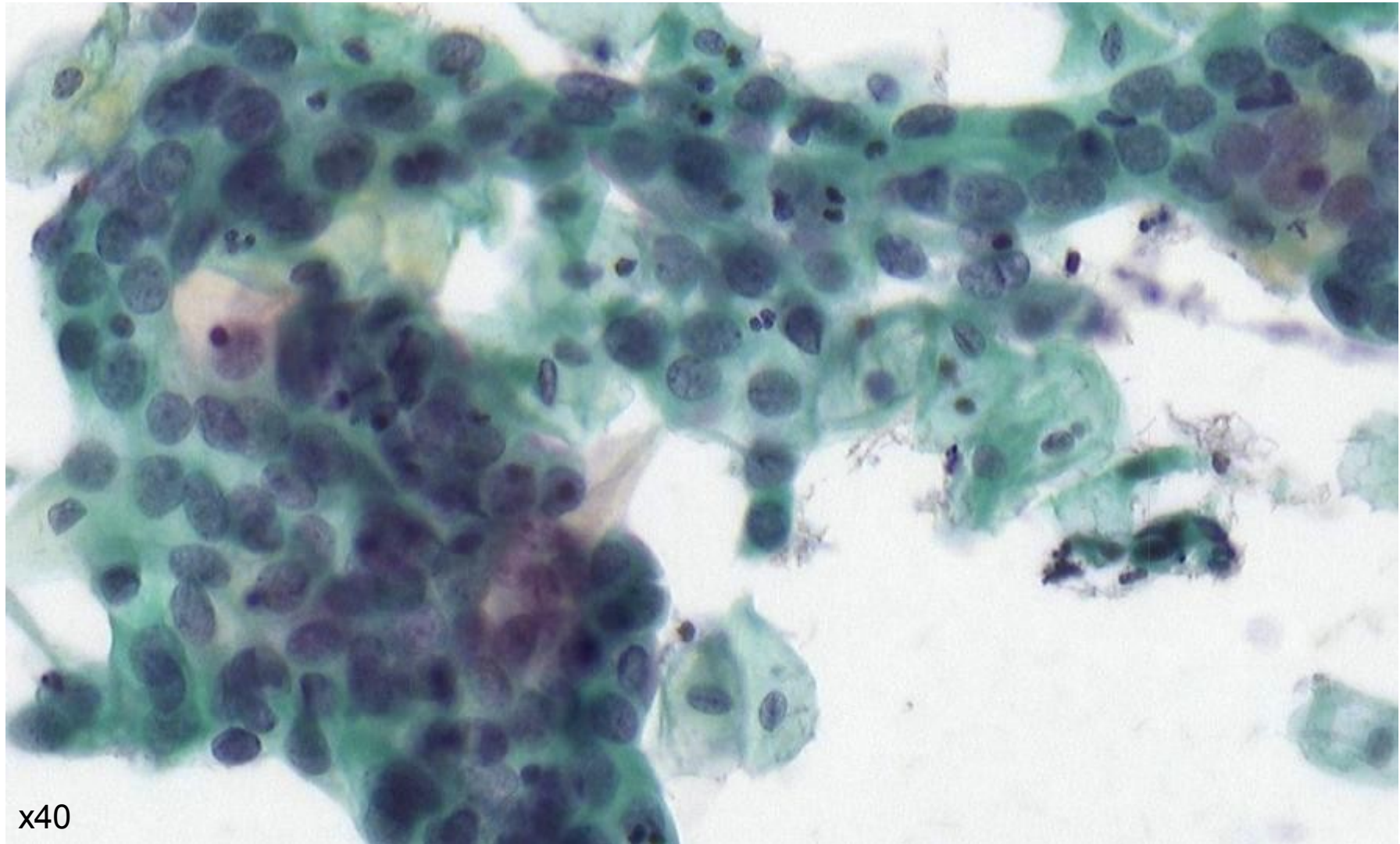

x40

Case45

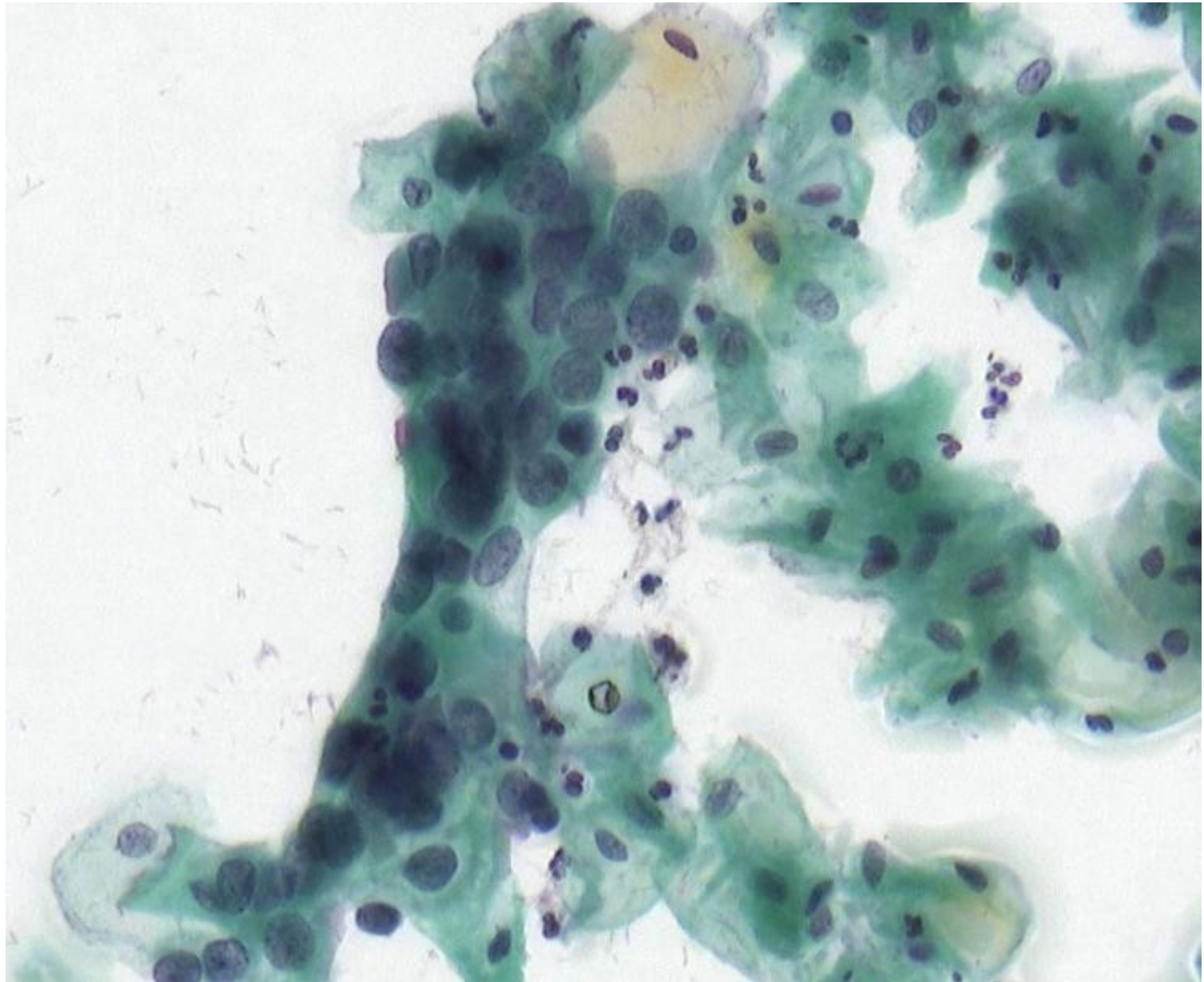

x40



# Case46

AGC	2	13
ASC-H	3	
CIN3	1	
NILM	7	

**CIN2**

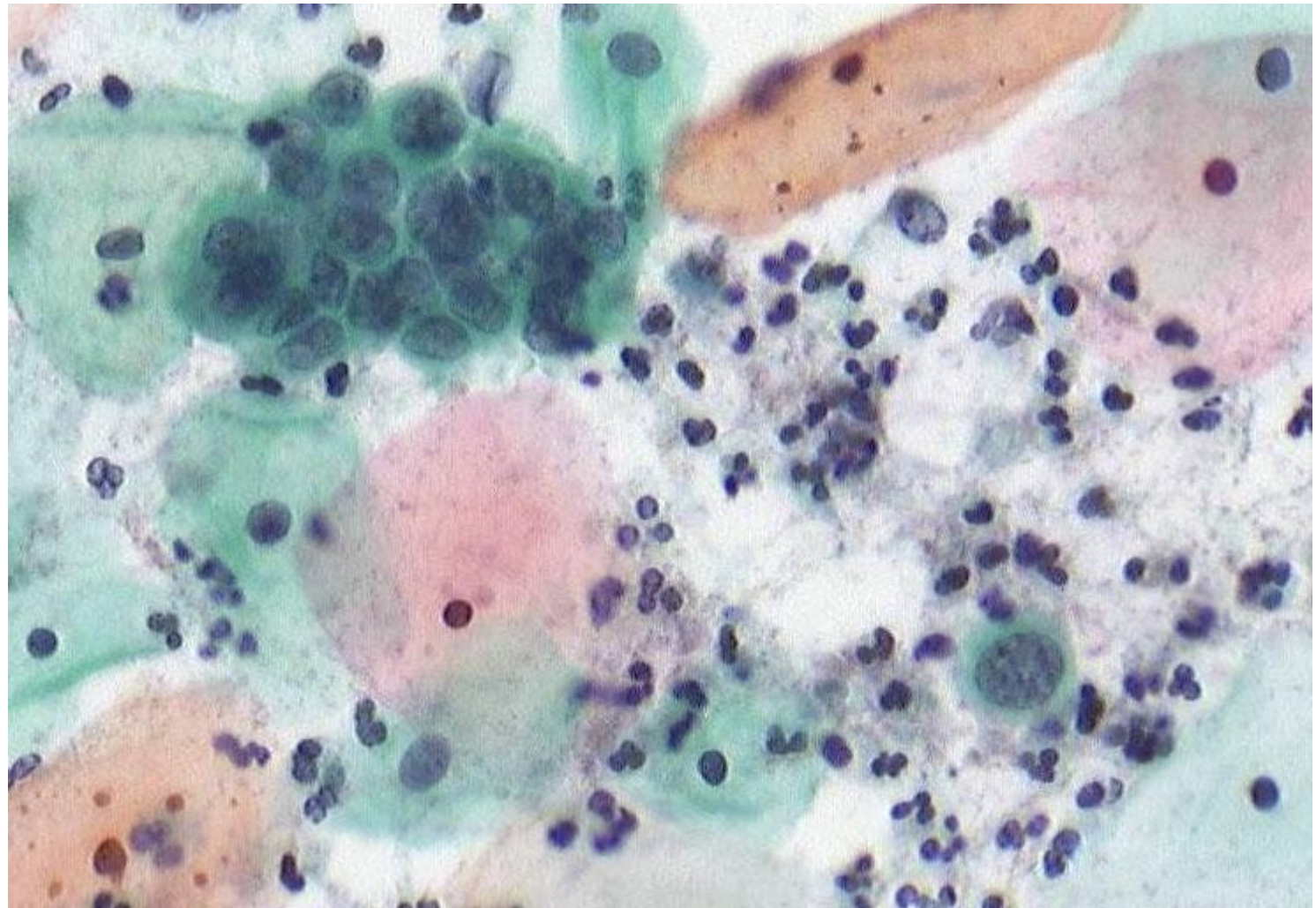

x40

# Case47

ASC-H	7	16
ASC-US	2	
CIN3	1	
<b>NILM</b>	<b>6</b>	

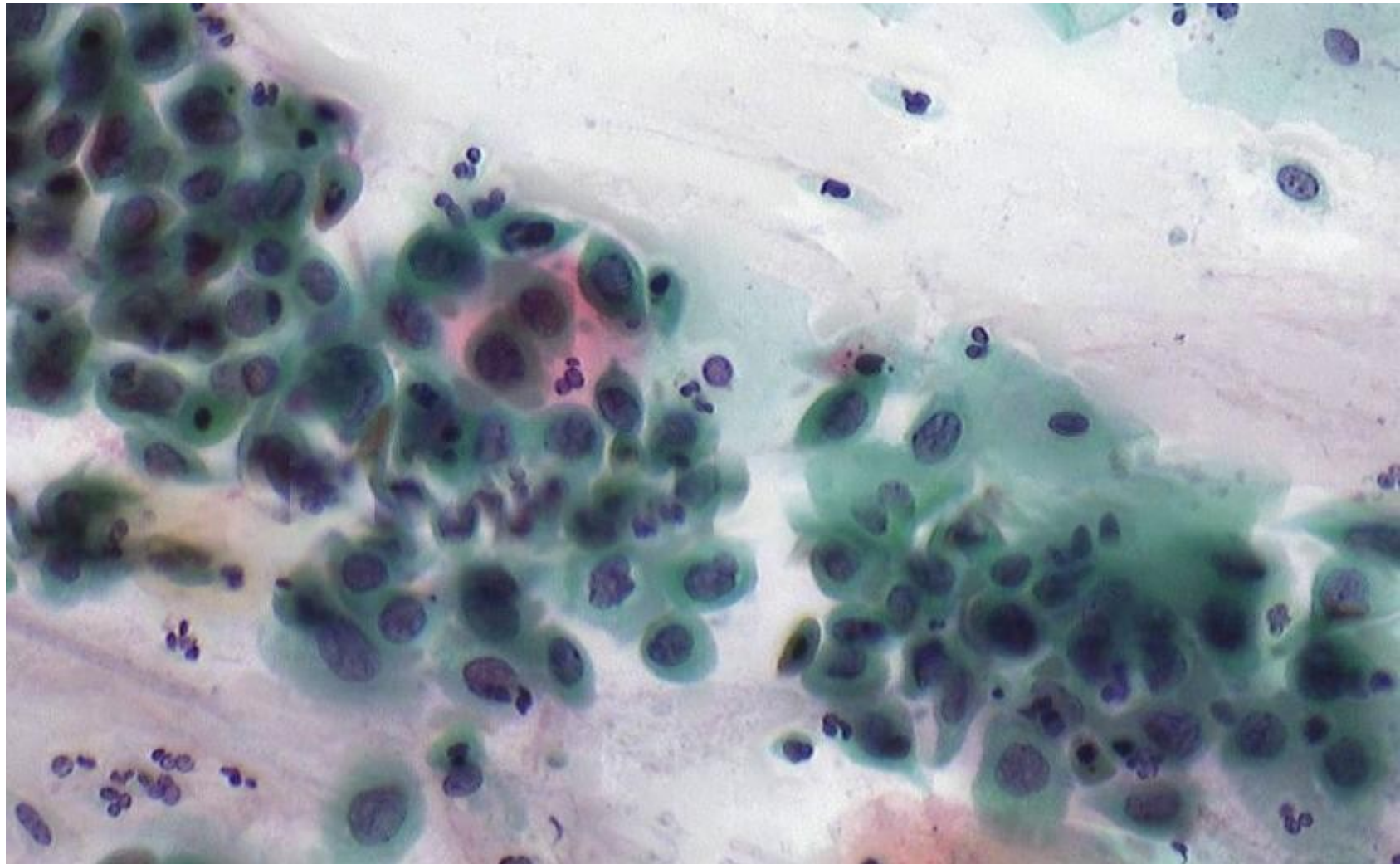

x40

Case47

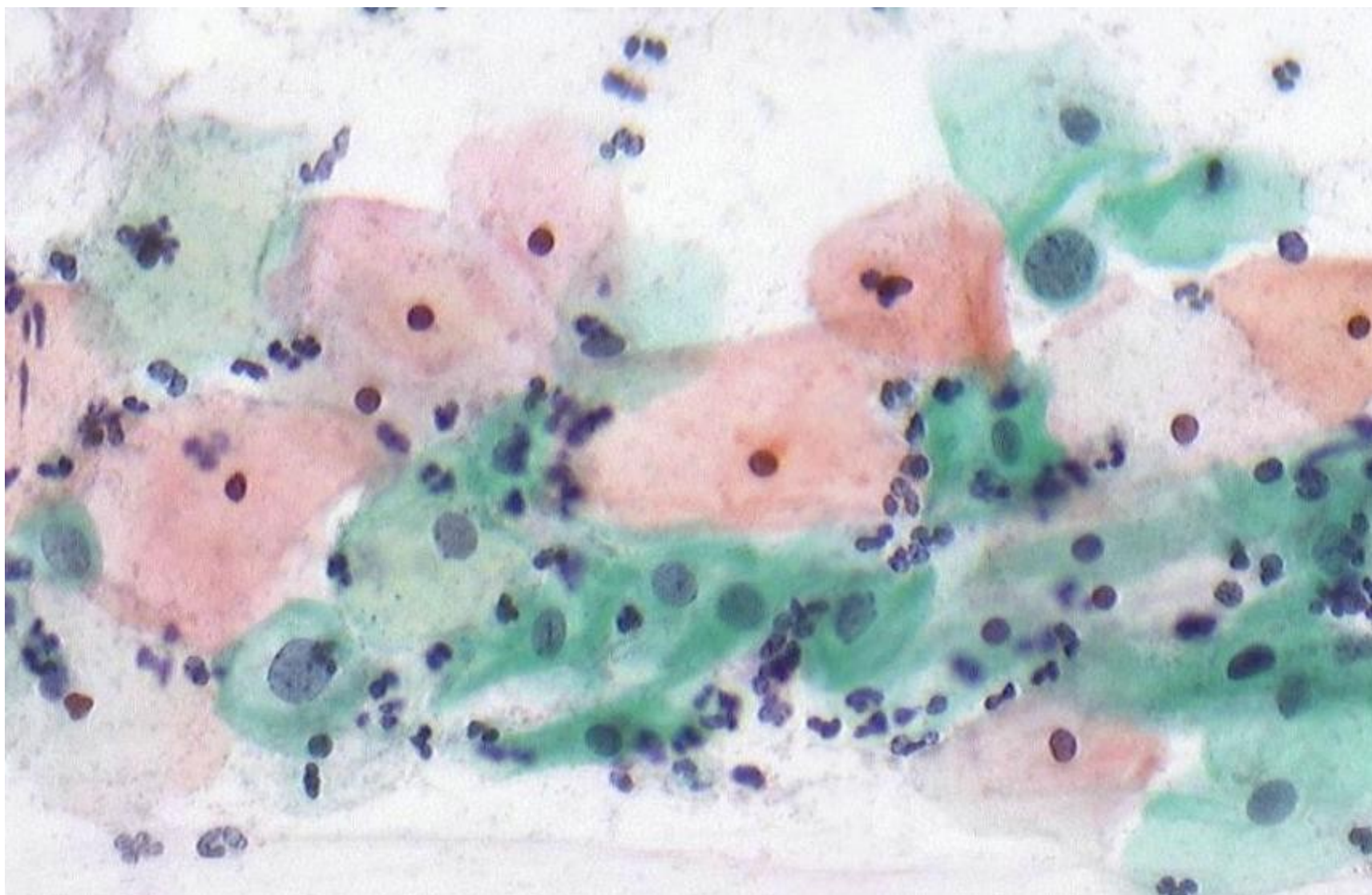

x40

# Case48

ASC-H	5	13
CIN2	1	
CIN3	2	
NILM	5	

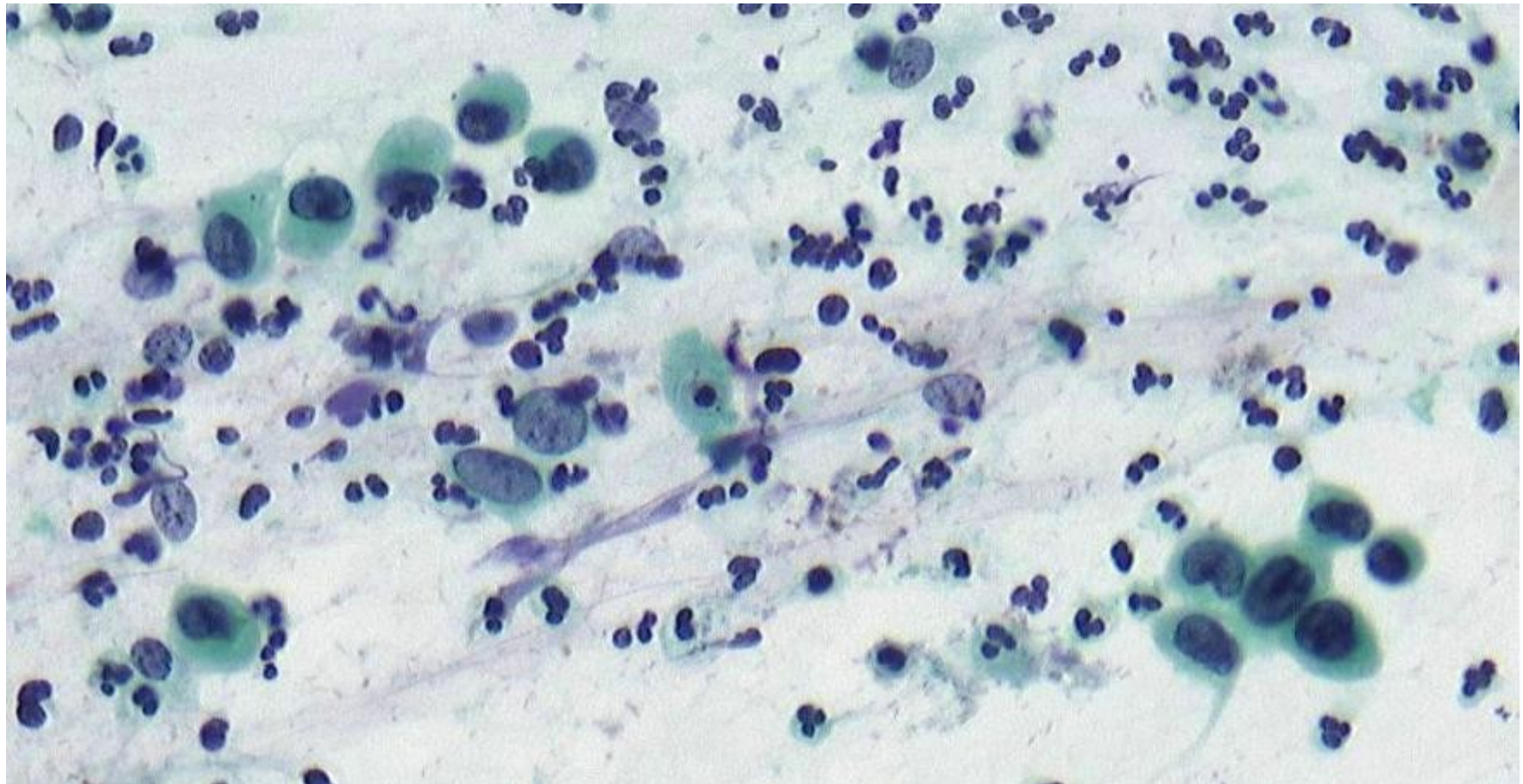

x40

Case48

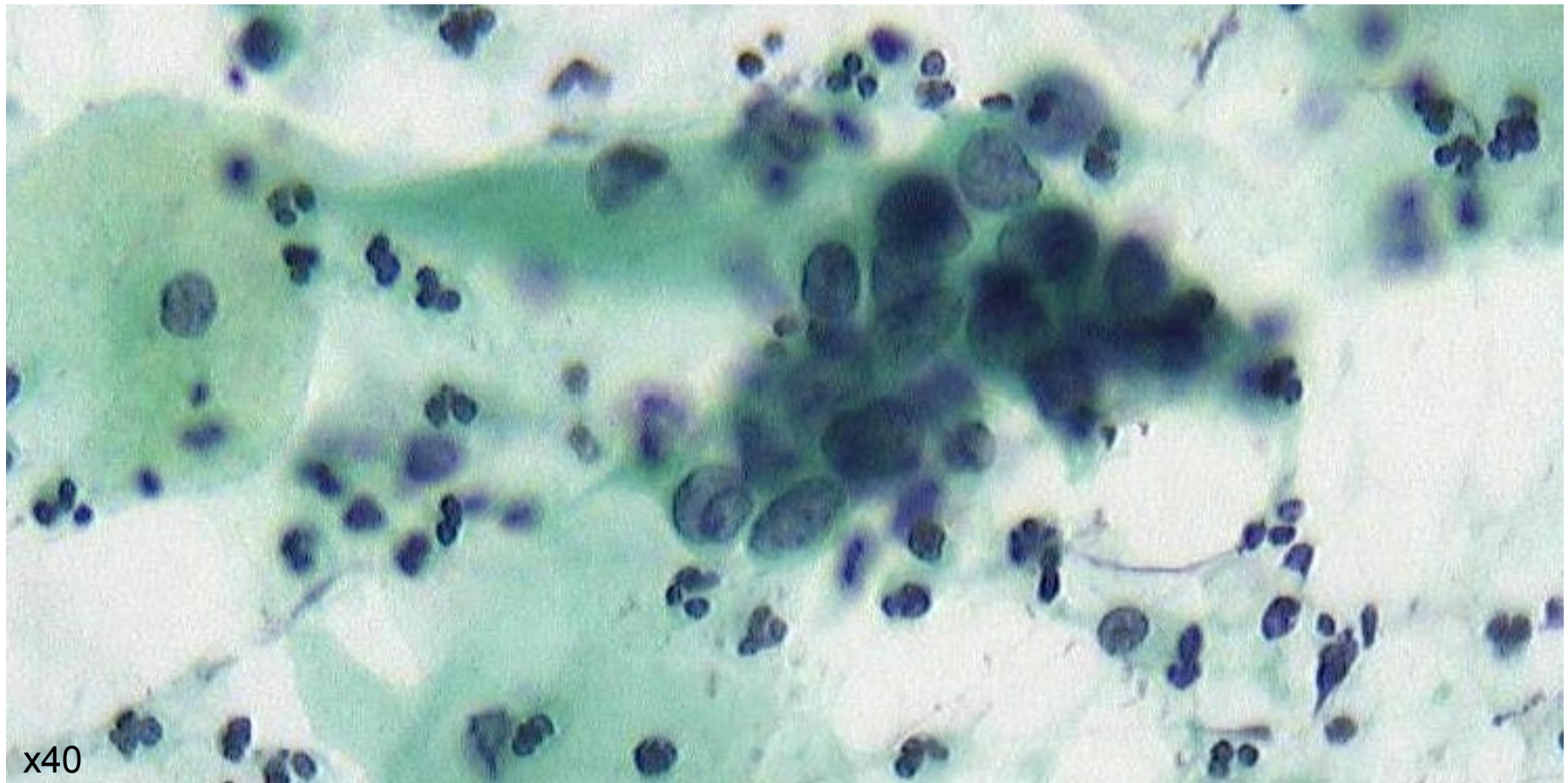

# Case49

ASC-H	2	14
CIN3	3	
CIS	1	
NILM	8	

**CIN2**

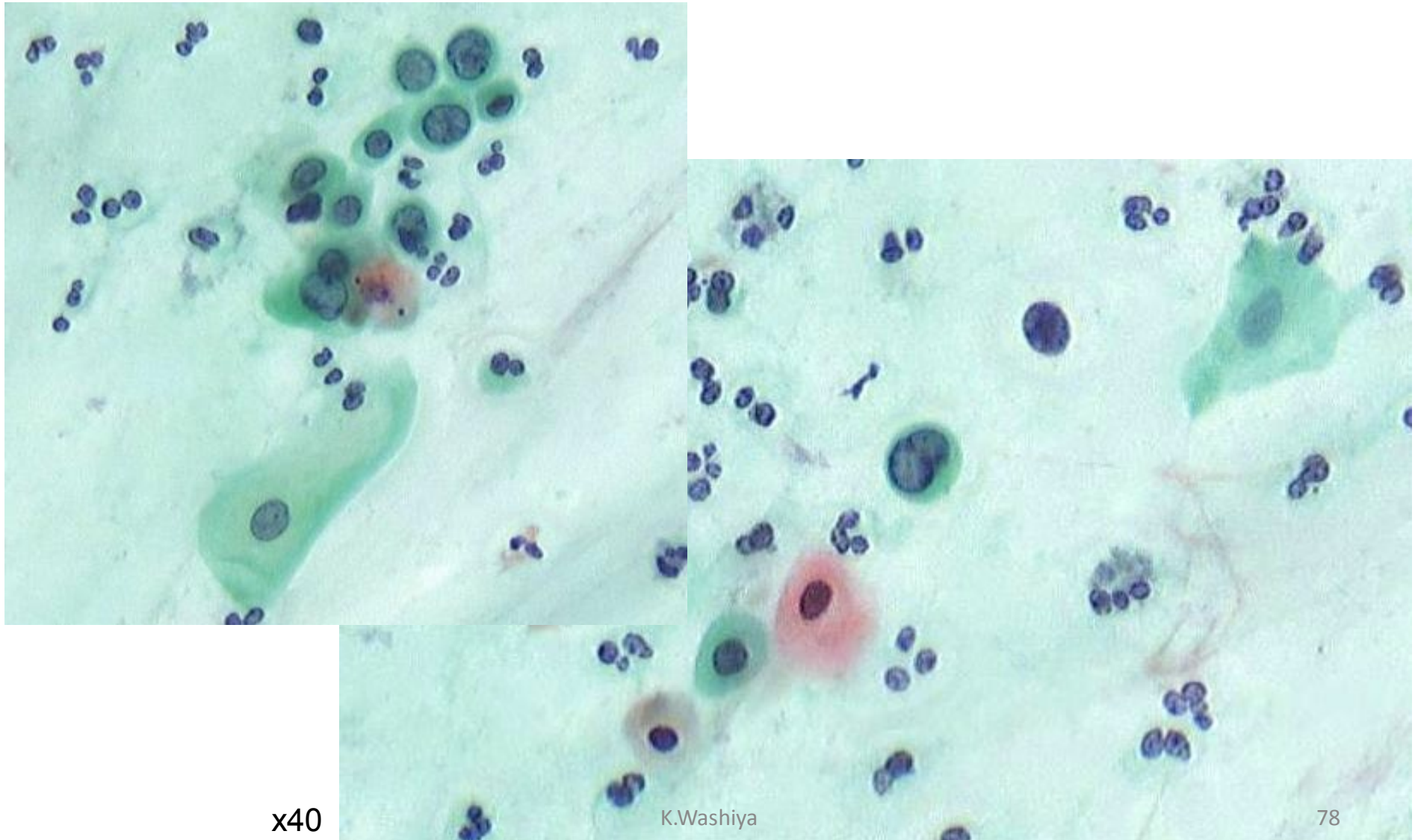

# Case50

ASC-H	6	14
CIN2	1	
CIN3	3	
NILM	4	

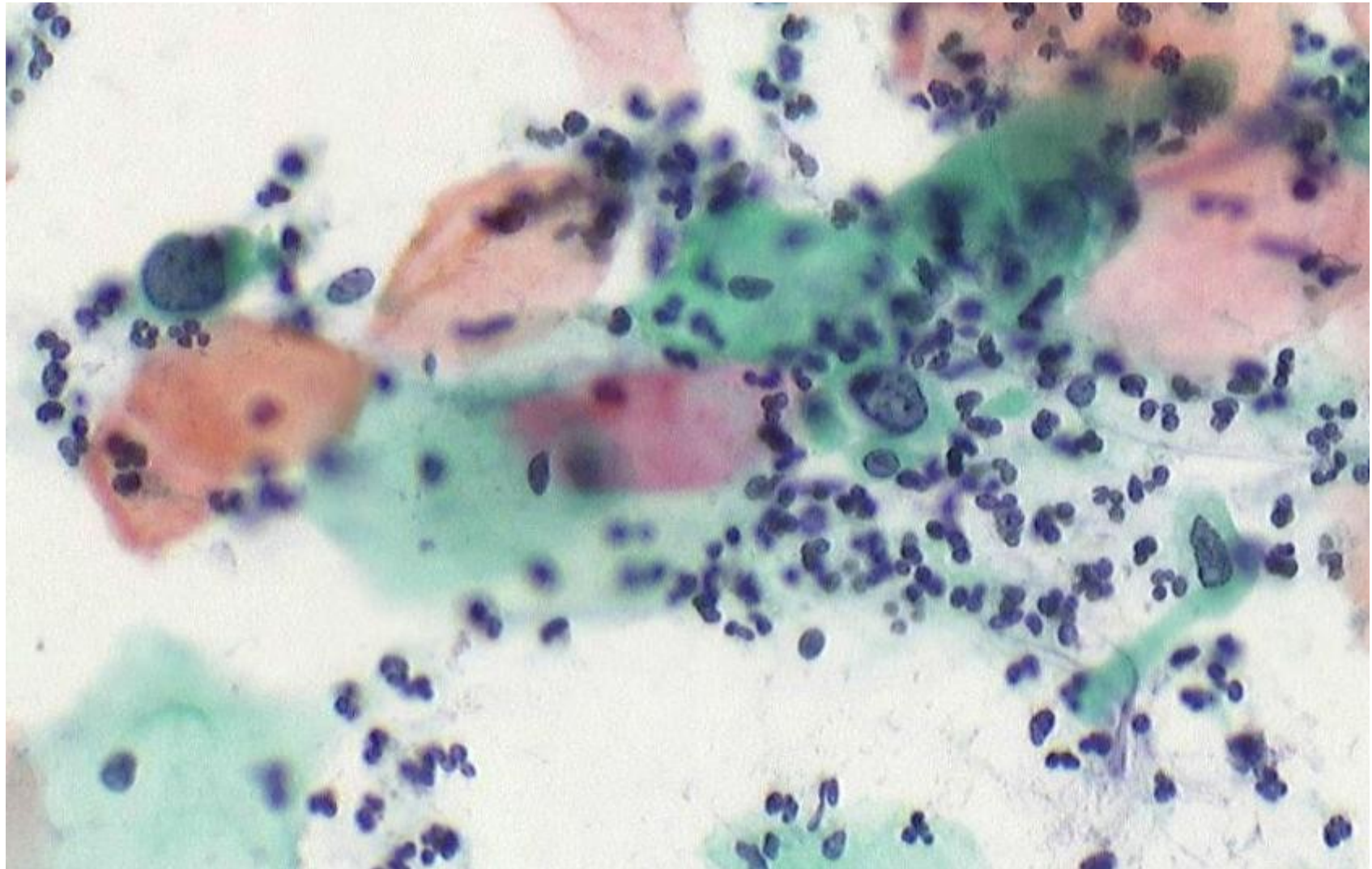

x40

Case50

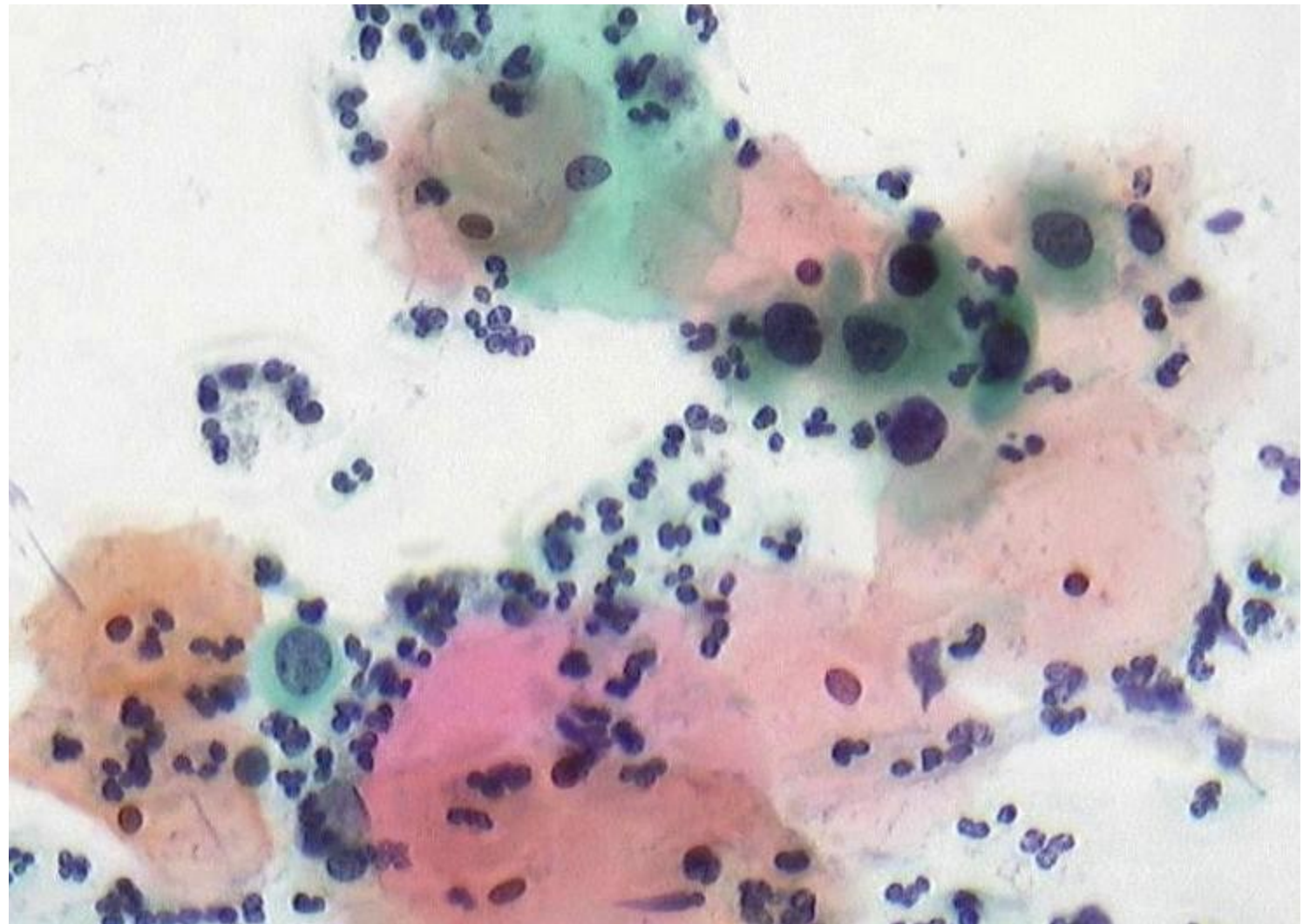

x40



Case51	ASC-H	2	17
	ASC-US	1	
	CIN2	2	
	CIN3	1	
	CIS	1	
	NILM	10	

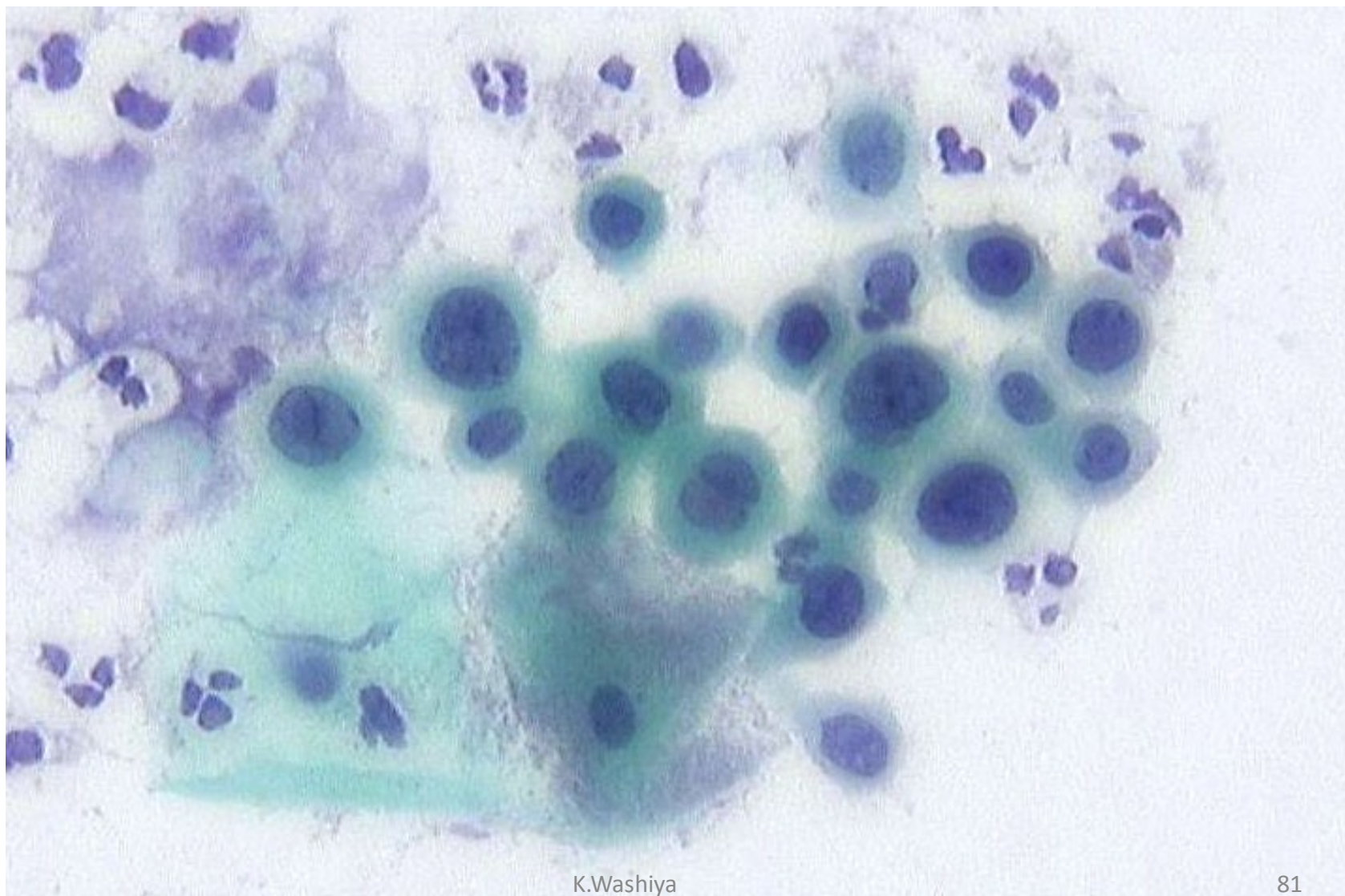

x40

K.Washiya

81

# Case52

ASC-H	6	17
ASC-US	5	
CIN3	1	
NILM	5	

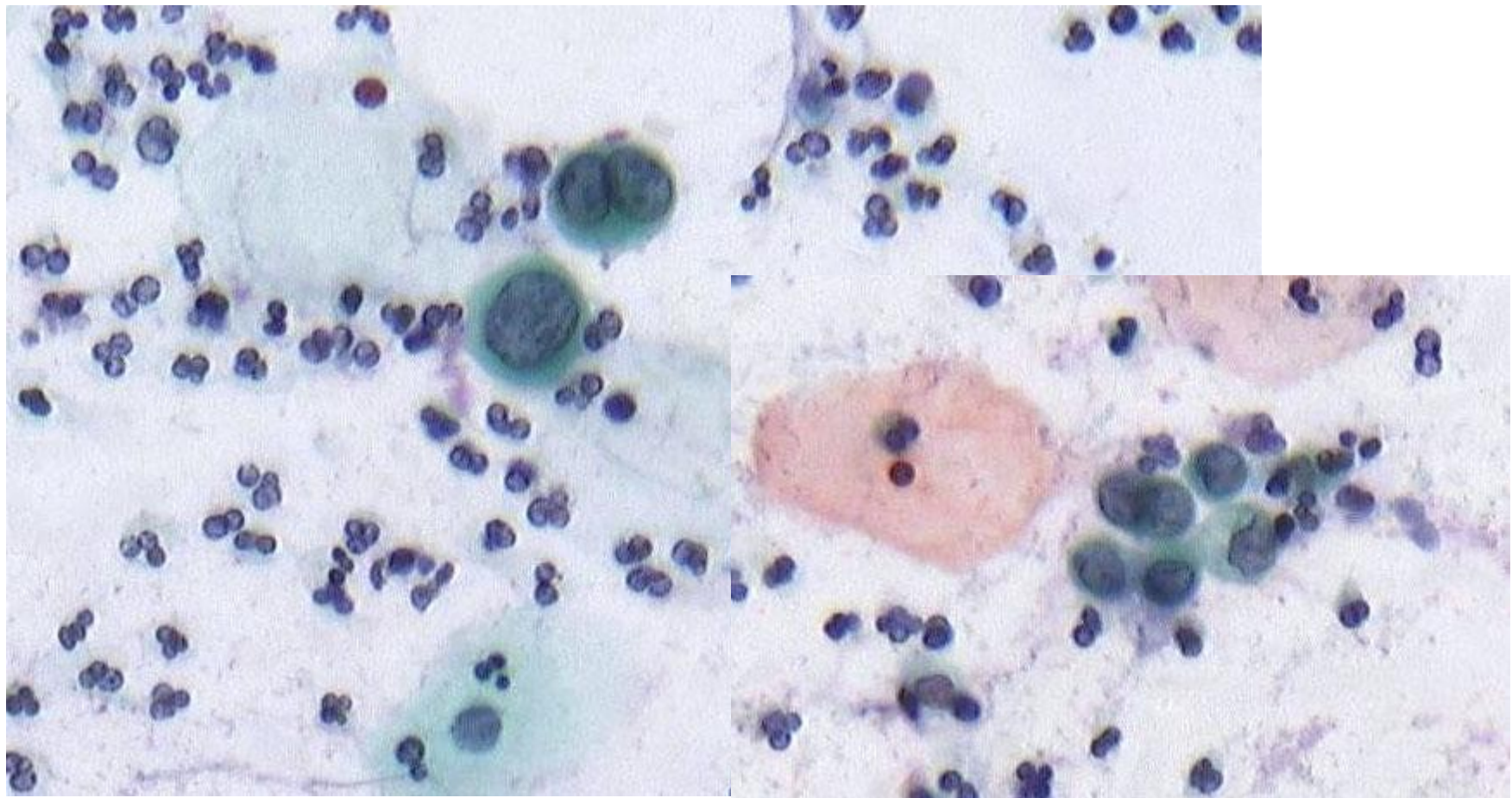

x40

# Case53

AGC	1	19
ASC-H	6	
ASC-US	4	
CIN1	1	
<b>CIN2</b>	<b>2</b>	
NILM	5	

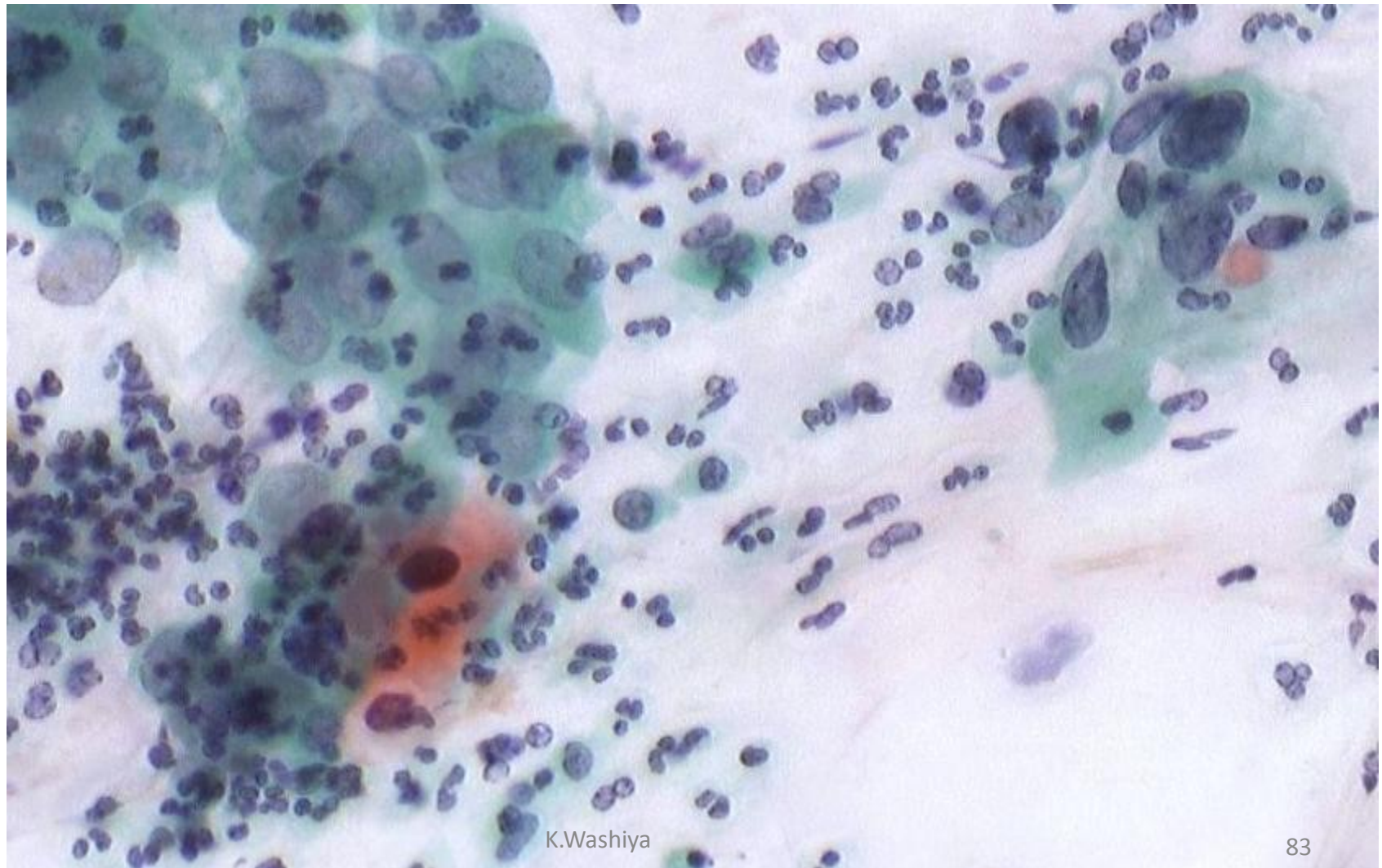

x40

K.Washiya